



UNIVERSIDADE FEDERAL DO PARÁ  
INSTITUTO DE CIÊNCIAS BIOLÓGICAS  
PROGRAMA DE PÓS-GRADUAÇÃO EM NEUROCIÊNCIAS E BIOLOGIA CELULAR

MARCIO GONÇALVES CORRÊA

**INVESTIGAÇÃO DOS EFEITOS BIOQUÍMICOS, PROTEÔMICOS E  
ESTRUTURAIS DA EXPOSIÇÃO PROLONGADA AO CLORETO DE  
MERCÚRIO SOBRE A MEDULA ESPINHAL DE RATOS**

BELÉM

2019

MARCIO GONÇALVES CORRÊA

**INVESTIGAÇÃO DOS EFEITOS BIOQUÍMICOS, PROTEÔMICOS E  
ESTRUTURAIS DA EXPOSIÇÃO PROLONGADA AO CLORETO DE  
MERCÚRIO SOBRE A MEDULA ESPINHAL DE RATOS**

Dissertação apresentada ao Programa de Pós-Graduação em Neurociências e Biologia Celular da Universidade Federal do Pará, como requisito parcial para obtenção do grau de Mestre em Neurociências e Biologia Celular.

Área de concentração: Neurociências.

Orientador: Prof. Dr. Rafael Rodrigues Lima.

BELÉM

2019

**Dados Internacionais de Catalogação na Publicação (CIP) de acordo com ISBD  
Sistema de Bibliotecas da Universidade Federal do Pará  
Gerada automaticamente pelo módulo Ficat, mediante os dados fornecidos pelo(a) autor(a)**

---

C824i Corrêa, Marcio Gonçalves.  
Investigação dos efeitos bioquímicos, proteômicos e estruturais da exposição prolongada ao cloreto de mercúrio sobre a medula espinhal de ratos / Marcio Gonçalves Corrêa. — 2019.  
106 f. : il. color.

Orientador(a): Prof. Dr. Rafael Rodrigues Lima  
Dissertação (Mestrado) - Universidade Federal do Pará,  
Instituto de Ciências Biológicas, Programa de Pós-Graduação em  
Neurociências e Biologia celular, Belém, 2019.

1. Neurodegeneração. I. Título.

CDD 571.954663

---

MARCIO GONÇALVES CORRÊA

**INVESTIGAÇÃO DOS EFEITOS BIOQUÍMICOS, PROTEÔMICOS E  
ESTRUTURAIS DA EXPOSIÇÃO PROLONGADA AO CLORETO DE  
MERCÚRIO SOBRE A MEDULA ESPINHAL DE RATOS**

Dissertação apresentada ao Programa de Pós-Graduação em Neurociências e Biologia Celular da Universidade Federal do Pará, como requisito parcial para obtenção do grau de Mestre em Neurociências e Biologia Celular.

*Aprovado em:* \_\_\_\_/\_\_\_\_/\_\_\_\_

*Banca Examinadora*

---

Prof. Dr. Rafael Rodrigues Lima – Orientador

INSTITUTO DE CIÊNCIAS BIOLÓGICAS – UFPA

---

Prof<sup>a</sup>. Dr<sup>a</sup> Márcia Cristina Freitas da Silva

INSTITUTO DE CIÊNCIAS BIOLÓGICAS – UFPA

---

Prof<sup>a</sup>. Dr<sup>a</sup> Dinair Pamplona dos Santos Tembra

INSTITUTO DE CIÊNCIAS BIOLÓGICAS – UFPA

Dedico este trabalho à minha família, na qual estão incluídos sogra, sogro, cunhada e amigos; por servirem de alicerce durante toda esta jornada que a pouco se encerrará, pois, é graças a vocês que tenho possibilidade de acordar às manhãs e chegar até a universidade, onde praticamente moro. Em especial quero dedicar à minha amiga, parceira, namorada Brenda Cavalcante Sarmiento, que tem me apoiado e aturado em todos os momentos, desde o primeiro dia que ficamos juntos

## AGRADECIMENTOS

Agradeço primeiramente a Deus pela saúde, por ter me guiado desde o primeiro dia de vida, pela força que me deu para nunca desistir e por ter me levado ao entendimento de que todo momento pode ser um momento de aprendizagem, que tudo na vida traz algum conhecimento com o qual podemos aprender, ainda que seja como não agir perante os problemas do cotidiano.

Em segundo lugar, quero agradecer à minha família pela maneira como me ajudou por toda vida e pelos bons exemplos, bem como por todo apoio sobresselente que tive durante esses anos desde a graduação. Aos meus irmãos e sobrinhos (filhos), quero dizer que sou movido por todos os sorrisos e momentos de tristezas, os quais sempre encaramos e continuaremos encarando juntos. Não sei o que seria de mim sem vocês!!!

Aos meus pais quero dizer muito obrigado por não desistirem de lutarem por esta família, pois não é fácil conduzir a formação de um indivíduo, principalmente nas condições atuais de vida. Foram guerreiros para subsidiar a educação de sete filhos e mais alguns netos; em especial você: Maria do Socorro Rodrigues Gonçalves, minha mãe, que proporcionou base para todos.

Agradeço aos meus amigos que me acompanham desde a adolescência, à turma 2014.1, onde tudo começou; aos companheiros (as) de trabalho do LABEF: Walessa Alana Bragança Aragão, Anna Paula Costa Ponte Sousa Carvalho Almeida, Géssica Oliveira Lopes, Bruna Puty Silva Gomes, Leidiane Alencar de Oliveira Lima, Victória dos Santos Chemelo, Yago Gecy de Sousa Né, Pedro Philipe Moreira Matta, María Olimpia Paz Alvarenga, Luana Ketlen Reis Leão da Penha, Ana Carolina Alves de Oliveira, Lygia Segal Nogueira, Nathalia Carolina Fernandes Fagundes, Francisco Bruno Teixeira, Dinair Pamplona dos Tembra, Márcia Cristina dos Santos, Rafael Monteiro Fernandes e Mario Teixeira Maneschy Faria; com quem tenho dividido experiências que me enriquecem.

Porém, gostaria de agradecer especialmente à minha parceira Alessandra Gomes, que me apoiou em todos os momentos desta caminhada; ao professor Euzébio de Oliveira, responsável pelo ponta pé inicial, em 2015, quando encaminhou-me ao LABEF; ao professor Dr. Wallace Gomes Leal por todas as suas contribuições técnicas durante nossas análises de microscopia eletrônica de transmissão; ao Leonardo de Oliveira Bittencourt, por toda parceria durante a construção deste trabalho; ao Railson de Oliveira Ferreira, à

Maria Karolina Martins Ferreira, Micaele Maria Lopes Castro e Priscila Cunha Nascimento por serem pessoas incríveis, pacientes e muito acessíveis, indispensáveis ao desenvolvimento deste trabalho, pois não mediram esforços para me ajudar durante esta empreitada; à Brenda que me atura, compreende e acompanha nestas jornadas; às professoras Marcia Cristina Freitas Silva, Aline Leite, Marília Rabelo Buzalaf, Lílian Lund Amado, Maria Elena Crespo-Lopez, Cristiane do Socorro Ferraz Maia, por todo apoio técnico-científico e ao professor Rafael Rodrigues Lima, meu muito obrigado pelas horas despendidas para minha orientação, pela paciência durante as ligações e áudios e por toda compreensão durante a leitura dos meus textos.

Agradeço a todos os professores do Programa de Pós-Graduação em Neurociências e Biologia Celular da Universidade Federal do Pará, pela paciência e pelo profissionalismo. Por fim, um agradecimento tão importante quanto aos demais, fica para todos que trabalham nos serviços internos da Universidade Federal do Pará.

*Nós poderíamos ser muito melhores se não  
quiséssemos ser tão bons.*

**Sigmund Freud**



## RESUMO

O Cloreto de mercúrio (HgCl<sub>2</sub>) é um poluente amplamente encontrado no meio ambiente. Esta espécie de mercúrio é capaz de promover diversos prejuízos ao Sistema Nervoso Central (SNC), incluindo danos no córtex motor, área relacionada ao planejamento e execução da atividade motora, no entanto, permanecem desconhecidos os efeitos do HgCl<sub>2</sub> na medula espinhal, uma importante via de comunicação entre o SNC e a periferia. Administramos HgCl<sub>2</sub> para ratos adultos, por 45 dias, via oral, a fim de investigarmos os efeitos na bioquímica oxidativa, no perfil proteômico e em estruturas da medula espinhal. Nossos resultados mostraram que a exposição a este metal promoveu aumento dos níveis de Hg no parênquima medular, prejuízo na bioquímica oxidativa, alteração em proteínas do sistema antioxidante, do metabolismo energético e na mielina; bem como causou desorganização na bainha de mielina e redução na densidade neuronal. Apesar da baixa dose, concluímos que a exposição prolongada ao HgCl<sub>2</sub> provoca alterações bioquímicas e na expressão de diversas proteínas, culminando em danos na bainha de mielina e redução de neurônios na medula espinhal.

**Palavras-chave:** Mercúrio, cloreto de mercúrio, medula espinhal, neurotoxicologia, proteômica, SNC.

## **ABSTRACT**

Mercury chloride (HgCl<sub>2</sub>) is a pollutant widely found in the environment. This form of mercury is able to promote several damages to the Central Nervous System (CNS), including changes to the motor cortex, an area related to the planning and execution of motor activity. However, the effects of HgCl<sub>2</sub> on the spinal cord, an important pathway for the communication between the CNS and the periphery, are still unknown. We exposed adult rats for 45 days to HgCl<sub>2</sub>, orally, to investigate the effects on oxidative biochemistry, proteomic profile, and spinal cord structures. Our results showed that exposure to this metal promoted increased levels of Hg in the medullary parenchyma, impaired oxidative biochemistry, changes in antioxidant system proteins, energy metabolism and myelin structure; as well as caused disruption in the myelin sheath and reduction in neuronal density. Thus, we conclude that prolonged exposure to HgCl<sub>2</sub> triggers biochemical changes and in the expression of several proteins, resulting in damage to the myelin sheath and reduction of neurons in the spinal cord, which may be related to motor damage.

**Keywords:** Mercury, mercury chloride, spinal cord, neurotoxicology, proteomics, CNS.

## LISTA DE ILUSTRAÇÕES

<b>Figura 1</b> – Figura metodológica do estudo .....	50
<b>Figura 2</b> – Gráfico do desenvolvimento de peso corporal dos animais.....	50
<b>Figura 3</b> – Gráfico de avaliação dos níveis de mercúrio total no parênquima medular .	51
<b>Figura 4</b> – Efeitos da exposição ao HgCl <sub>2</sub> , durante 45 dias, no balanço oxidativo na medula espinal de ratos Wistar .....	51
<b>Figura 5</b> – Distribuição funcional das proteínas identificadas com expressão diferencial na medula espinal de ratos expostos ao HgCl <sub>2</sub> vs grupo controle .....	52
<b>Figura 6</b> – Distribuição funcional das proteínas identificadas com expressão diferencial na medula espinal de ratos expostos ao grupo HgCl <sub>2</sub> vs controle .....	52
<b>Figura 7</b> – Sub-redes agrupadas pelo aplicativo ClusterMarker para determinar a interação entre as proteínas identificadas da medula espinal com expressão diferente no grupo HgCl <sub>2</sub> versus grupo controle.....	53
<b>Figura 8</b> – Sub-redes agrupadas pelo aplicativo ClusterMarker para determinar a interação entre as proteínas identificadas da medula espinal com expressão diferente no grupo HgCl <sub>2</sub> versus grupo controle.....	55
<b>Figura 9</b> – Efeitos da exposição ao HgCl <sub>2</sub> , durante 45 dias, na bainha de mielina (cabeça de seta) na medula espinal de ratos Wistar.....	56
<b>Figura 10</b> – Fotomicrografias da marcação de neurônios maduros nos segmentos Cervical, Torácico e lombar da medula espinal.....	56
<b>Figura 11</b> – Fotomicrografias com marcação de neurônios maduros nos segmentos Cervical, Torácico e lombar da medula espinal.....	57

## LISTA DE ABREVIATURAS E SIGLAS

ACAP	Capacidade Antioxidante Contra os Radicais Peroxil
CEUA	Comitê de Ética em Uso de Animais
ERO	Espécies Reativas do Oxigênio
GO	<i>Gene Ontology</i>
HE	Hematoxilina-Eosina
Hg	Mercúrio
Hg <sup>2+</sup>	Íon Mercúrio
HgCl <sub>2</sub>	Cloreto de mercúrio
H <sub>2</sub> SO <sub>4</sub>	Ácido sulfúrico
LPO	Peroxidação lipídica
MeHg	Metilmercúrio
NM	Neurônios Motores
NIH	<i>National Institute of Health</i>
OMS	Organização Mundial da Saúde
PLGS	<i>Protein Lynx Global Server</i>
SNC	Sistema Nervoso Central
SNP	Sistema Nervoso Periférico
TEM	Microscopia Eletrônica de Transmissão

## SUMÁRIO

<b>1. INTRODUÇÃO .....</b>	<b>11</b>
1.1. Mercúrio .....	11
1.1.1. Cloreto de mercúrio .....	12
1.2. Toxicologia do mercúrio inorgânico .....	14
1.2.1. Toxicocinética .....	14
1.2.2. Toxicodinâmica .....	15
1.3. Sistema Nervoso Central .....	17
1.3.1. Medula Espinal .....	17
1.4. Delineamento da pergunta experimental .....	19
<b>2. OBJETIVOS.....</b>	<b>21</b>
2.1. Objetivo Geral.....	21
2.2. Objetivos Específicos.....	21
<b>3. CORPO DO ARTIGO .....</b>	<b>23</b>
<b>REFERÊNCIAS BIBLIOGRÁFICAS .....</b>	<b>64</b>
<b>ANEXO 1 - Termo de Aprovação do protejo no Comitê de Ética no Uso de Animais da Universidade Federal do Pará (CEUA-UFPA).....</b>	<b>71</b>
<b>ANEXO 2 - Normas da revista. ....</b>	<b>72</b>

## 1. INTRODUÇÃO

### 1.1. Mercúrio

O mercúrio (Hg) é um elemento químico metálico tóxico de caráter bioacumulativo liberado nos diversos ecossistemas, tanto naturalmente quanto por ação antropogênica, resultando em risco ao ser humano, pois a exposição ao Hg representa um importante problema de saúde pública (Marshall et al., 2018a). Estima-se que são emitidas 1400 toneladas de Hg à natureza, oriundas de mais de 70 países, levando à poluição de cerca de 37% do mundo (Ha et al., 2017; Esdaile et al., 2018). Visando reduzir os efeitos nocivos, proteção à saúde humana e ao meio ambiente desta exposição, em 2013, a Organização Mundial de Saúde (OMS) reconheceu e apoiou o tratado da Convenção Minamata ([www.mercuryconvention.org](http://www.mercuryconvention.org)), o qual atualmente é assinado por 128 países, incluindo o Brasil (OMS, 2014).

Quimicamente, o Hg apresenta-se na forma elementar ( $\text{Hg}^0$ ), orgânica e inorgânica ( $\text{Hg}^{+1}$  e  $\text{Hg}^{+2}$ ) (Bernhoft, 2012; Olson, 2014). Essa variedade de apresentações permite propriedades tóxicas intrínsecas e distintas aplicações na indústria e agricultura, bem como diferentes níveis de riscos aos sistemas biológicos. Fisiologicamente, nenhuma das formas de Hg têm funcionalidade nos organismos vivos, dessa forma, exposições a este metal são potencialmente tóxicas (Clarkson e Magos, 2006; Bjorklund *et al.*, 2017; J. Casarett *et al.*, 2019).

Em sua apresentação elementar, o Hg caracteriza-se como a espécie que pode ser emitida para o ambiente em forma de vapor por processos naturais como erupções vulcânicas e erosões de solo, bem como por atividades antropogênicas principalmente durante a extração artesanal do ouro (Marshall *et al.*, 2018a). Em temperatura ambiente, este elemento se apresenta na fase líquida, normalmente presente em termômetros, lâmpadas, esfigmomanômetros e demais produtos, podendo expor trabalhadores à inalação de vapores de mercúrio durante suas atividades (Clarkson e Magos, 2006; Olson, 2014).

O Hg em sua apresentação orgânica denomina-se composto organomercurial, o qual é resultante da ligação entre Hg e o carbono. Dentre os compostos orgânicos de mercúrio estão etilmercúrio, fenilmercúrio e metilmercúrio (MeHg). Devido às ações antropogênicas, como atividades industriais e mineração de ouro, os níveis de MeHg aumentaram na biosfera, poluindo, principalmente, os ecossistemas aquáticos, expondo

várias espécies aos seus efeitos tóxicos (Wood *et al.*, 1968; De Azevedo, 2003; Bocca *et al.*, 2014; Rodriguez Martin-Doimeadios *et al.*, 2014).

Além disso, a apresentação orgânica de Hg possui grande capacidade de bioacumulação e biomagnificação nas cadeias alimentares, pois além de apresentar alta capacidade de entrar nos sistemas biológicos, está amplamente distribuído no meio ambiente por causa da atividade de bactérias anaeróbias sulforredutoras, as quais desempenham importante papel na metilação da forma inorgânica, resultando em MeHg, por exemplo (Aschner e Syversen, 2005; Ke *et al.*, 2018). Embora o composto mercurial orgânico seja a forma mais tóxica, é a espécie inorgânica a mais comum emitida ao meio aquático pelas indústrias (Ribeiro *et al.*, 1996; Clarkson e Magos, 2006; De Almeida Rodrigues *et al.*, 2019).

Os compostos inorgânicos derivam da oxidação atmosférica do  $\text{Hg}^0$ , a partir da perda de um elétron ( $\text{Hg}^{+1}$ ; estado mercurioso) ou perda de dois elétrons ( $\text{Hg}^{+2}$ ; estado mercúrico), o que possibilita a associação do Hg com outros elementos, como o cloro, o enxofre ou o oxigênio (Barile, 2003). Os compostos resultantes são denominados sais de Hg. Excetuando o sulfeto de mercúrio (cinábrio), o qual é caracterizado pela cor vermelha, a maioria dos compostos de Hg inorgânico apresentam-se em pós ou cristais brancos, dentre os quais está o cloreto de mercúrio (Konigsberg *et al.*, 2001).

### 1.1.1. Cloreto de mercúrio

Cloreto de mercúrio ( $\text{HgCl}_2$ ), denominado ainda de bicloreto de mercúrio ou dicloreto de mercúrio, composto por moléculas triatômicas lineares, as um átomo de mercúrio é ligado a dois íons, e apresenta-se comumente como cristais brancos, grânulos ou pó (Clarkson e Magos, 2006; Bridges e Zalups, 2017; J. Casarett *et al.*, 2019).

Historicamente, o  $\text{HgCl}_2$  foi sintetizado pela primeira vez no século IX pelo alquimista Geber, o árabe *Jabir ibn Hayyan* considerado o pai da química primitiva, a partir da sublimação do Hg em combinação com cloreto de sódio e outros compostos. Posteriormente, em 1716, o químico alemão Johann Kunkel demonstrou como o composto poderia ser produzido mais simplesmente, baseado em sublimar uma mistura de sulfato de Hg e cloreto de sódio. Neste período, o sublimado corrosivo, como era denominado popularmente o  $\text{HgCl}_2$ , já era empregado como conservante para evitar a degradação de madeiras (Friberg *et al.*, 1991; De Azevedo, 2003).

Décadas depois, o  $\text{HgCl}_2$  passou a ser utilizado para fins terapêuticos, quando o médico holandês Gerard Van Swieten formulou um medicamento contendo o composto

com finalidade de tratamento para a sífilis. O licor de Swieten, como era denominado, constituía-se de uma solução diluída de  $\text{HgCl}_2$  em conhaque, o qual era administrado por via oral. O tratamento tornou-se popular no final do século XVIII e, atualmente, não é mais empregado. Os efeitos colaterais da intoxicação por  $\text{HgCl}_2$  durante o advento deste tratamento foram atribuídos à doença (Friberg *et al.*, 1991; Ros-Vivancos *et al.*, 2018).

Nos séculos XIX e XX, o sublimado corrosivo foi largamente empregado, não apenas como conservante de madeira e para o tratamento de sífilis, mas também em diversos produtos (Friberg *et al.*, 1991; Bridges e Zalups, 2017). Tópicamente, o  $\text{HgCl}_2$  estava entre as formas de Hg inorgânico que foram utilizadas em bases difundidas para uma variedade de aplicação terapêutica, como antissépticos, bactericidas e fármacos de propriedades diuréticas (Clarkson, 1997). Aplicou-se, ainda, este composto mercurial em cosméticos para clareamento da pele, como sabonetes e cremes, devido à capacidade de o cátion de Hg bloquear a produção de melanina na pele (Chan, 2011).

Apesar de ser amplamente relatado o uso de  $\text{HgCl}_2$  nestes produtos, as exposições ocupacionais e ambientais são as principais causas de intoxicação por Hg inorgânico atualmente. Industrialmente, ainda é empregado como catalizador de reações químicas, assim, é parcialmente despejado em efluentes de rios. Em adição, aplica-se na agronomia através da utilização agrotóxicos/pesticidas (Friberg *et al.*, 1991; J. Casarett *et al.*, 2019). Diante disso, o contato com solos contaminados e a dieta rica em peixes, pertencentes ao nível trófico superiores na cadeia alimentar, advindos de áreas contaminadas, são fontes de exposições ao Hg inorgânico (Wood *et al.*, 1968; De Azevedo, 2003; Bocca *et al.*, 2014; Rodriguez Martin-Doimeadios *et al.*, 2014).

As descrições sobre intoxicação e exposição ao mercúrio inorgânico em humanos estão documentadas principalmente em relatos de casos clínicos (Benz *et al.*, 2011; Beasley *et al.*, 2014). Comumente, após exposição aguda, os sintomas mais relatados são náusea, desconforto abdominal, insônia, agressividade, fraqueza muscular e diarreia; e como sinais, geralmente, manifesta-se febre, hipertensão arterial, hipocalcemia, distúrbios renais, taquicardia e leucocitose (Clarkson, 1997; Triunfante *et al.*, 2009; Park e Zheng, 2012).



## 1.2 Toxicologia do mercúrio inorgânico

### 1.2.1 Toxicocinética

Após exposição ao  $\text{HgCl}_2$ , as principais vias de absorção são a dérmica, através do contato com produtos que possuam este sal em sua formulação; e a via oral, pela qual há normalmente há maior suscetibilidade (Bocca *et al.*, 2014; Rodriguez Martin-Doimeadios *et al.*, 2014). Absorção via oral dos sais de mercúrio inorgânicos apresentam ação limitada, o que está relacionado com a sua solubilidade em água. Compostos de mercúrio inorgânicos não são lipossolúveis, porém as espécies iônicas de Hg inorgânico ligam-se facilmente a grupos sulfidril de vários compostos, as quais contém tiol, tais como glutatona, cisteína e metalotioneína (Friberg *et al.*, 1991; Ribeiro *et al.*, 1996).

A absorção do  $\text{HgCl}_2$  no trato gastrointestinal apresenta efeito corrosivo, assim, aumentando sua permeabilidade local e, conseqüentemente, potencializando esta etapa (Kostial *et al.*, 1979; Vazquez *et al.*, 2013). Em seguida acessa a corrente sanguínea, atingindo órgãos como os rins, fígado e o sistema nervoso central (SNC) (Teixeira *et al.*, 2014; Joshi *et al.*, 2017; Aragão, W. a. B. *et al.*, 2018), e caracteriza-se por uma meia vida em torno de quarenta dias (Magos e Clarkson, 2006).

O transporte intestinal de Hg apresenta diferentes mecanismos. Sugere-se que o transporte de  $\text{Hg}^{2+}$  através das membranas plasmáticas dos enterócitos utiliza mecanismos passivos e ativos (Andres *et al.*, 2002; Hoyle e Handy, 2005; Bridges e Zalups, 2017). Além do mais, acredita-se que o meio pelo qual o  $\text{Hg}^{2+}$  é transportado através dos enterócitos intestinais depende das espécies de  $\text{Hg}^{2+}$  apresentadas aos enterócitos (Foulkes, 2000). É relevante ressaltar que as espécies de  $\text{Hg}^{2+}$  presentes no lúmen do intestino é altamente dependente dos componentes do alimento ingerido, visto que após ingerido, o alimento frequentemente tem uma alta concentração de moléculas contendo tiol, como aminoácidos e peptídeos, que pode se ligar a  $\text{Hg}^{2+}$  (Ribeiro *et al.*, 1996). Os conjugados tiol com  $\text{Hg}^{2+}$  formados no lúmen do trato gastrointestinal podem ser similares, quando comparados em forma e tamanho a certas moléculas endógenas (aminoácidos e/ou polipeptídeos), as quais são absorvidas ao longo do intestino delgado (Bridges e Zalups, 2017). Devido tais semelhanças, baseando-se no mecanismo pelo qual os transportadores de aminoácidos e peptídeos são prevalentes nos enterócitos (Ganapathy *et al.*, 2000; Dave *et al.*, 2004), é possível que estes conjugados de  $\text{Hg}^{2+}$  sejam absorvidos em enterócitos por um ou mais transportadores de aminoácidos e/ou peptídeos (Bridges e Zalups, 2017).

O duodeno, caracterizado como um dos principais sítios de absorção de aminoácidos, também é relatado como um dos locais iniciais de absorção de  $\text{Hg}^{2+}$  (Endo *et al.*, 1984). Associado a isso, o intestino também parece desempenhar um papel importante na eliminação fecal líquida de  $\text{Hg}^{2+}$  (Bridges e Zalups, 2017). Os íons de mercúrio no sangue podem cruzar os enterócitos e entrar no lúmen intestinal por mecanismos paracelulares e/ou transcelulares (Hoyle e Handy, 2005). Após absorção, é no rim que a maioria dos íons de Hg acumulam-se (Friberg *et al.*, 1991; Clarkson, 1997; Bridges e Zalups, 2017; J. Casarett *et al.*, 2019). Após ingerido é passível de interação intersticial e posterior excreção pelas fezes. A idade é um fator importante a ser levado em consideração para eliminação de mercúrio, porque após exposição ao mercúrio inorgânico, por exemplo, ratos mais jovens demonstram retenção significativamente maior. Esta diferença dependente da idade na taxa de excreção de mercúrio pode refletir diferenças nos locais de deposição de mercúrio (pêlos, glóbulos vermelhos, pele) (Nordberg *et al.*, 2011).

### 1.2.2. Toxicodinâmica

Os íons de Hg inorgânico apresentam baixa lipossolubilidade e, conseqüentemente, capacidade limitada de ultrapassar as membranas celulares (Clarkson e Magos, 2006). Porém, tais íons se caracterizam pela afinidade ao grupamento tiol ( $-\text{SH}$ ) das diversas enzimas celulares e, desse modo, podem alterar a atividade enzimática, resultando em disfunções celulares/teciduais, interrupção do metabolismo e morte celular (Asano *et al.*, 2000). Além disso, podem se ligar a outras biomoléculas sem ação enzimática, mas que contenham grupamentos  $-\text{SH}$ , como glutatona, cisteína, homocisteína, N-acetilcisteína ou albumina, e até mesmo ao selênio (Bridges e Zalups, 2017).

Uma vez presente nos organismos, inúmeras são as evidências que indicam a capacidade do Hg inorgânico de alterar o equilíbrio pró e antioxidantes, como consequência do acúmulo desse metal, contribuindo para a geração de espécies reativas de oxigênio (ERO's) e nitrogênio, principalmente os radicais ânion superóxido ( $\text{O}_2^-$ ), hidroxil ( $\text{OH}$ ) e o peróxido de hidrogênio ( $\text{H}_2\text{O}_2$ ). Estas espécies reativas podem produzir o estresse oxidativo, o qual promove alteração no metabolismo celular, caracterizada pelo desequilíbrio entre as espécies reativas e o sistema antioxidante celular (Hercberg *et al.*, 2007).

As espécies reativas geradas pelo estresse oxidativo apresentam um alto poder de reação com diversas macromoléculas celulares, e podem promover danos à níveis metabólicos, transcriptômicos e proteômicos (Reichmann *et al.*, 2018). Assim, um dos principais danos causados pela neurotoxicidade do Hg é o estresse oxidativo, alterando/inibindo enzimas antioxidantes como glutathione peroxidase, glutathione reductase, superóxido dismutase e catalase, além de causar alterações nos níveis de peroxidação lipídica, como o aumento de malondialdeído (MDA), e nitritos em região hipocampal e no tecido hematopoiético (Rizzetti *et al.*, 2016; Aragão, W. *et al.*, 2018).

Além dos danos bioquímicos, estudos prévios mostraram que o Hg inorgânico consegue modular a função neuroquímica excitatória, caracterizada por um aumento de neurotransmissores glutamatérgicos na fenda sináptica, em áreas associadas à memória e à motricidade (Teixeira *et al.*, 2018). Em suma, a exposição ao mercúrio inorgânico desencadeia um desequilíbrio na homeostase sináptica, aumentando a liberação de glutamato na fenda sináptica e, conseqüentemente elevação do influxo de  $Ca^{+2}$  pós-sináptico promovendo morte e disfunções de organelas celulares (Albrecht e Matyja, 1996; Hidalgo e Donoso, 2008).

Outras alterações já associadas à exposição ao Hg orgânico ou inorgânico, evidenciaram que há uma modificação do perfil proteômico, principalmente proteínas relacionadas ao estresse oxidativo, as quais são responsáveis em estabelecer o equilíbrio redox, removendo as ERO's; assim como alterações em proteínas estruturais celulares, representadas pelas modificações desta macromolécula no citoesqueleto (Wang *et al.*, 2015). Além disso, doses elevadas de MeHg em astrócitos, podem desencadear também mudanças a nível mitocondrial, que através do bloqueio de transporte de elétrons via fosforilação oxidativa altera a respiração e produção de energia mitocondrial (Shao *et al.*, 2019).

Em um estudo recente, que investigou alterações proteômicas à exposição mercurial, no tecido hipocampal, mostrou que há uma diminuição na expressão de proteínas associadas a adesão celular, enzimas antioxidantes, como a glutathione S transferase, e também redução de proteínas responsáveis pelo dobramento e desdobramento de outras proteínas (chaperonas moleculares), danos mitocôndriais associados a liberação de  $Ca^{+2}$ , morte celular por apoptose (Bittencourt *et al.*, 2019). Essas alterações, estão amplamente relacionadas com as doenças neurodegenerativas, ou seja, o mercúrio consegue reduzir a expressão de chaperonas, deixando o organismo mais susceptível à essas doenças neurodegenerativas como, Parkinson (PD), Alzheimer (AD)

e esclerose lateral amiotrófica (ELA), doenças que são resultados da quebra de homeostase do Sistema Nervoso Central (Bassi e Kersey, 2009; Barsukova *et al.*, 2011).

### **1.3. Sistema Nervoso Central**

De modo geral, o Sistema Nervoso é o transmissor de sinais e coordenador de respostas voluntárias e involuntárias do organismo e conta com diversos órgãos para o seu desempenho (Snell, 2010). Esse sistema divide-se em duas grandes categorias Sistema Nervoso Central (SNC) e Sistema Nervoso Periférico (SNP). O SNC é a porção possui os principais órgãos responsáveis percepção de informações/estímulos, e que comandam e desencadeiam respostas no organismo, já o SNP possui a função de levar ou trazer impulsos para o SNC (Barha *et al.*, 2016).

O SNC é composto por diversas estruturas, incluído o telencéfalo, tronco encefálico, cerebelo e medula espinhal (Putz e Pabst, 2006; Snell, 2010). Especificamente, a medula espinhal (ME) não é responsável apenas pelo controle de músculos voluntários da região superior e inferior do corpo, mas também pela recepção sensorial dessas áreas do corpo (Bican *et al.*, 2013).

#### **1.3.1 Medula espinhal**

A medula espinhal está localizada dentro do canal vertebral, entretanto não se estende por todo este canal, limitando-se do forame magno da base do crânio até a segunda vértebra lombar (L2) (Netter e Colacino, 1989; Snell, 2010; Ganau *et al.*, 2019). Em humanos, sua extensão se aproxima de 45 cm em homens e 43 cm em mulheres, já sua largura é variada, podendo medir aproximadamente 1,27 cm na região cervical e lombar e até 64 mm na região torácica (Snell, 2010).

Estruturalmente, a medula espinhal pode ser dividida em 5 regiões: cervical, torácica, lombar, sacral e coccígea (Putz e Pabst, 2006). Ao visualizar um corte transversal, a medula espinhal encontra-se perfurada centralmente pelo canal central e, redor deste canal, verifica-se a substância cinzenta em forma de H, também denominada de “H” medular. Por outro lado, sua parte mais externa é constituída por substância branca, arquitetura anatômica diferente do córtex cerebral (Snell, 2010; Ganau *et al.*, 2019).

Esta parte superficial da medula espinhal denomina-se substância branca, por possuir numerosos processos axonais dos neurônios, revestidos por mielina, o que lhe

permite uma coloração esbranquiçada e, porquanto, o nome de substância branca (Bican *et al.*, 2013). A parte mais interna, denominada substância cinzenta, constituída por neurógliã, os corpos celulares dos neuronais e fibras com menor proporção de mielina. Essa região divide-se em três porções principais: corno posterior (responsável pelo encaminhamento das propriocepções ao córtex cerebral), corno lateral (sistema nervoso autônomo), corno anterior (zona somato-motora) (Ganau *et al.*, 2019)

Essa estrutura permite a comunicação entre o cérebro e o sistema nervoso periférico. A importância da manutenção da integridade e funcionalidade da medula espinhal reflete na qualidade das atividades viscerais, somáticas, sensoriais e motoras do organismo. Os danos mais conhecidos na medula espinhal que podem causar morbidade nessas atividades são os danos mecânicos, que raramente podem causar transecção total da medula espinhal. Por outro lado, estes eventos podem causar a perda funcional completa das funções fisiológicas, o que depende do local da lesão e do tipo celular afetado (Bican *et al.*, 2013).

Os neurônios medulares presentes na substância cinzenta são denominados: neurônios radiculares, neurônios cordonais, neurônios de axônio curto (ou internunciais) (Y Cajal, 1991). Destes, os neurônios radiculares, se subdividem em neurônios viscerais (destinando-se à inervação de músculos lisos, cardíacos ou glândulas) e neurônios somáticos, também denominados de neurônios motores inferiores (inervam os músculos esqueléticos) (Cho, 2015).

Os neurônios motores são responsáveis por inervar fibra muscular dos músculos esqueléticos. Um único neurônio motor pode inervar fibras musculares distantes, pois seu axônio emite diversas ramificações que conduzem sinapses com essas fibras (Machado, 2006). Estes axônios formam raízes ventrais que, ao se juntarem com as dorsais (que transmitem impulsos sensoriais), formam os nervos espinhais mistos os quais têm sua projeção pelos espaços entre as vértebras da coluna (Bican *et al.*, 2013).

Estes neurônios motores inferiores são classificados em alfa e gama. Os neurônios alfas são mais robustos e se destinam à inervação de fibras musculares que contribuem efetivamente para a contração dos músculos, ao integrar-se à uma fibra muscular, constitui-se uma unidade motora. Enquanto os neurônios gama inervam as fibras musculares intrafusais nas duas extremidades do fuso muscular, essa constituição auxilia na contração muscular fazendo com que essas fibras se mantenham tensionadas e continuem a enviar informações ao SNC (Bican *et al.*, 2013).

Além das injúrias mecânicas, a medula espinhal pode ser suscetível a danos promovidos por diversos tipos de condições, tais como a desnutrição crônica (Quiroz-Gonzalez *et al.*, 2013), uso de abusivo de cocaína (Williamson *et al.*, 2017) e também exposição a metais, especialmente, o mercúrio (Roos e Dencker, 2012).

Os relatos expostos na literatura científica, que estudam os danos promovidos pelo mercúrio na medula espinhal são escassos. A maioria dos relatos em roedores dizem respeito à inalação (Schionning *et al.*, 1993; Roos e Dencker, 2012), bem como trabalhos mostrando apenas depósitos de mercúrios, incluído oriundo da exposição  $\text{HgCl}_2$ , porém sem avaliação fisiológica, funcional ou bioquímica da medula espinhal. Em relação ao cloreto de mercúrio, não há evidências científicas que descrevam seus efeitos na medula espinhal. Por outro lado, estudos apontam que existe susceptibilidade do SNC à exposição crônica a esse elemento, tais como o desbalanço da bioquímica oxidativa, morte celular, disfunção neuroquímica do glutamato, e também danos motores (Teixeira *et al.*, 2018).

Além de haver poucos relatos sobre os efeitos do  $\text{HgCl}_2$  no SNC, os estudos se limitam apenas ao estudo em áreas do encéfalo como o hipocampo e o córtex motor. Estudar a medula espinhal, principal via de comunicação entre o cérebro e o organismo, é de suma importância para compreender os danos no SNC como um todo. O estudo de Schionning *et al.* 1993 com ratos adultos *Wistar* aponta para uma susceptibilidade da medula espinhal ao acúmulo de mercúrio (Schionning *et al.*, 1993), entretanto a literatura ainda carece de dados que mostrem os efeitos estruturais e bioquímicos do  $\text{HgCl}_2$  na medula espinhal.

#### **1.4. Delineamento da pergunta experimental**

O mercúrio (Hg) é um poluente ambiental bioacumulativo, normalmente disponível ao meio ambiente através de ações da natureza, que incluem atividades vulcânicas, precipitações atmosféricas e lixiviação dos solos (Buch *et al.*, 2017; Risch *et al.*, 2017; Marshall *et al.*, 2018b). Essa disponibilidade do Hg pode ocorrer também, pela queima de combustíveis fósseis e durante o processo de garimpagem do ouro (Diringer *et al.*, 2015; Esdaile, L. J. e Chalker, J. M., 2018). Atualmente, quase 20 milhões de pessoas, em cerca de 70 países, estão expostas a este metal, representando

um problema intercontinental de saúde pública (Esdaile, L. J. e Chalker, J. M., 2018), visto que o Hg é um dos metais mais tóxicos aos sistemas biológicos, em especial ao SNC (Crespo-Lopez *et al.*, 2005; Farina *et al.*, 2013; Aschner e Carvalho, 2019).

Entre as formas existentes de Hg, o cloreto de mercúrio (HgCl<sub>2</sub>) é uma espécie inorgânica utilizada em fármacos (Chan, 2011) e na agronomia compondo agrotóxicos/pesticidas (Friberg *et al.*, 1991; J. Casarett *et al.*, 2019). Outras fontes de exposição ao HgCl<sub>2</sub> podem ocorrer com solos contaminados e dieta rica em peixes advindos de áreas contaminadas pelo Hg inorgânico (Wood *et al.*, 1968; De Azevedo, 2003; Bocca *et al.*, 2014; Rodriguez Martin-Doimeadios *et al.*, 2014),

Nos últimos anos o nosso grupo tem investigado os efeitos do HgCl<sub>2</sub> sobre o córtex motor (Teixeira *et al.*, 2014; Teixeira *et al.*, 2018; Teixeira *et al.*, 2019), uma importante região responsável pelos alto comando motor e inicialização de movimentos (Peters *et al.*, 2017; Lemke *et al.*, 2019). Estas investigações nos levaram ao entendimento que a exposição prolongada ao HgCl<sub>2</sub> é capaz de promover aumento dos níveis de mercúrio no parênquima cortical, prejuízos na performance motora espontânea e forçada, associados a alterações neuroquímicas, desencadeamento de estresse oxidativo e indução de morte neuronal. No entanto, o controle motor não é executado apenas pelo córtex, mas por um conjunto de regiões encefálicas e vias que também participam desse funcionamento, como núcleos da base, cerebelo e tronco encefálico (Coiner *et al.*, 2019), sendo então conduzido o comando pela medula espinhal ao restante do organismo (Bican *et al.*, 2013).

A medula espinhal serve de caminho para impulsos neurofisiológicos que resultam nas atividades motoras, servindo com uma via descendente e integradora entre o alto comando motor e musculatura estriada esquelética (Bican *et al.*, 2013). Além disso, a medula espinhal está associada a funções sensitivas, servindo com uma via de aferência

entre o meio externo e regiões corticais somestésicas, além de seu envolvimento em ações de arco reflexo, um mecanismo autônomo de defesa (Cho, 2015).

Entretanto, mesmo diante das inúmeras funções motoras e somestésicas, não há relatos na literatura sobre os efeitos da exposição ao HgCl<sub>2</sub> sobre a medula espinhal. A partir disso, propomos neste estudo investigar as possíveis repercussões toxicológicas da exposição prolongada e sistêmica ao HgCl<sub>2</sub> sobre a homeostase bioquímica oxidativa, proteômica e integridade estrutural da medula espinhal de ratos adultos.

## **2. OBJETIVOS**

### **2.1. Objetivo geral**

Investigar os efeitos bioquímicos, proteômicos e estruturais da exposição prolongada ao cloreto de mercúrio sobre a medula espinhal de ratos

### **2.2. Objetivos específicos**

- ✓ Determinar se há aumento das concentrações de mercúrio no parênquima medular após período de exposição proposto;
- ✓ Avaliar se exposição ao HgCl<sub>2</sub>, mesmo em baixas doses é capaz de promover alteração no balanço oxidativo da medula espinhal;
- ✓ Caracterizar o perfil proteômico da medula espinhal dos ratos expostos, traçando comparações quanto aos animais controle;
- ✓ Verificar se este modelo de exposição é capaz de provocar desorganização da bainha de mielina;
- ✓ Averiguar se a ingestão de uma dose menor que a de exposição ambiental pode promover redução na densidade de neurônios motores e na população total de neurônios na medula espinhal



### 3. CORPO DO ARTIGO

Artigo a ser submetido ao periódico *CHEMOSHPERE* – Classificação Qualis Capes A1  
Fator de impacto (2018): 4.42

**O artigo encontra-se nas normas do periódico.**

---

Title: **Ultrastructural and molecular damages underlying spinal cord neurodegeneration after inorganic mercury long-term exposure in adult rats**

Márcio Gonçalves Corrêa<sup>1</sup>, Rafael Rodrigues Lima<sup>1\*</sup>

<sup>1</sup>Laboratory of Functional and Structural Biology, Instituto of Biological Sciences,  
Federal University of Pará, Belém, PA, Brazil;

**\*Corresponding author**

Rafael Rodrigues Lima, PhD

Laboratory of Functional and Structural Biology, Instituto of Biological Sciences, Federal  
University of Pará, Belém, PA, Brazil, Augusto Corrêa Street, nº1, Campus do Guamá,  
Belém, Pará, 66075-900, Brazil.

Email: [rafalima@ufpa.br](mailto:rafalima@ufpa.br) or [rafaelrodrigueslima@hotmail.com](mailto:rafaelrodrigueslima@hotmail.com)

Highlights:

- Long-term HgCl<sub>2</sub> exposure leads to protein expression alterations
- Mercury chloride disrupts myelin sheath in spinal cord axons
- HgCl<sub>2</sub> reduced motor neurons number in spinal cord

**Abstract**

Mercury chloride (HgCl<sub>2</sub>) is a chemical pollutant widely found in the environment. This form of mercury is able to promote several damages to the Central Nervous System (CNS), including changes to the motor cortex, an area related to the planning and execution of motor activity. However, the effects of HgCl<sub>2</sub> on the spinal cord, an important pathway for the communication between the CNS and the periphery, are still unknown. We administered HgCl<sub>2</sub> to adult rats for 45 days, orally, to investigate the effects on oxidative biochemistry, proteomic profile, and spinal cord structures. Our results showed that exposure to this metal promoted increased levels of Hg in the medullary parenchyma, impaired oxidative biochemistry, changes in antioxidant system proteins, energy metabolism and myelin structure; as well as caused disruption in the myelin sheath and reduction in neuronal density. Despite the low dose, we conclude that prolonged exposure to HgCl<sub>2</sub> triggers biochemical changes and in the expression of several proteins, resulting in damage to the myelin sheath and reduction of neurons in the spinal cord.

**Keywords:** Mercury, mercury chloride, spinal cord, neurotoxicology, proteomics, CNS.

## 1. Introduction

The mercurial exposure is a reality faced by several people around the world (Diringer et al., 2015; Esdaile and Chalker, 2018), due the routes of exposure to the metal be associated with the used in pharmaceuticals products (Chan, 2011), use of cosmetics, (Copan et al., 2015) in agronomy composing pesticides (Friberg et al., 1991; J. Casarett et al., 2019). Other sources of HgCl<sub>2</sub> exposure may occur with contaminated soil and fish-rich diet (Wood et al., 1968; DE AZEVEDO, 2003; Bocca et al., 2014; Rodriguez Martin-Doimeadios et al., 2014). In endemic regions, high levels of mercurial compound, including HgCl<sub>2</sub>, are found in commercial fishes used in diet of riverine populations in Amazon (Rodriguez Martin-Doimeadios et al., 2014). After the ingestion, the biggest portion of the metal is absorbed by the intestine (Bridges & Zalups), however, it is important to highlight that HgCl<sub>2</sub> presents lower absorption and consequent lower bioavailability, when compared to organomercurial compounds (Vazquez et al., 2013). Even with low liposolubility, it gets into the blood circulation and is distributed to biological tissues, including the CNS (Teixeira et al., 2014; Aragao et al., 2018; Teixeira et al., 2019).

In the last years our group has been investigating the effects of HgCl<sub>2</sub> over the motor cortex (Teixeira et al., 2014; Teixeira et al., 2018, Teixeira et al., 2019), an important region responsible for high motor command and movement initialization (Peters et al., 2017; Lemke et al., 2019). These investigations led us to understand that prolonged exposure to HgCl<sub>2</sub> is capable of promoting increased Hg levels in the cortical parenchyma, impaired spontaneous and forced motor performance, associated with neurochemical changes, triggering oxidative stress and induction of neuronal death. However, motor control is not only performed by the cortex, but by a set of brain regions and pathways that also participate in this function, such as basal nuclei, cerebellum and

brainstem nuclei (Coiner et al., 2019), conducted then, to the spinal cord command and afterwards, to the rest of the organism (Bican et al., 2013)

The spinal cord acts as a pathway for neurophysiological impulses that result in motor activity, serving as a downward and integrating pathway between high motor command and skeletal striated musculature (Bican et al., 2013). In addition, the spinal cord is involvement in reflex arc actions, an autonomous defense mechanism (Cho, 2015), is associated with somesthetic functions, serving as an afferent pathway between the external environment and somesthetic cortical regions. Furthermore, spinal cord a pathway for axonal substances directly to CNS, such as neuromotor junction Mercury through retrograde transport (Pamphlett and Kum Jew, 2013).

Thus, considering that spinal cord is a CNS region involved with somesthetic and motor pathways, we aimed to investigate the HgCl<sub>2</sub> long-term exposure and its possible effects on neurochemical, proteomic, and morphologic integrity of rat spinal cord.

## 2. Methods

### 2.1. Animals and design study

Fifty male *Wistar* rats (*Rattus norvegicus*), with 90 days old, weighing 150-200g, were housed at Federal University of Pará (UFPA) vivarium under a 12h light/dark cycle (lights on 7:00 AM) and a climate-controlled room ( $25\pm 2^{\circ}\text{C}$ ). The animals were kept in collective cages (four animals per cage) and received food and water *ad libitum*. Experiments followed the protocol approved by the Ethics Committee on the use of animals (CEUA – UFPA), under the number BIO139-13. Besides, all procedures following the NIH Guide for the Care and Use of Laboratory Animals (Council et al., 2011).

The experimental animals were equal and randomly allocated according to exposure protocol. Distilled water ( $\text{H}_2\text{O}_{\text{dist.}}$ ) or mercury chloride ( $0.375 \text{ mg/kg/day HgCl}_2$ ) was orally administered (by gavage), during a period of 45 days. The exposure protocol to inorganic mercury was according to previous studies (Teixeira et al., 2014; Aragao et al., 2017; Aragao et al., 2018; Teixeira et al., 2018; Teixeira et al., 2019). Weekly, the animals were weighed for dose adjustment. The methodological steps were summarized in the Figure 1.

*INSERT FIGURE 1*

After the experimental period, eight animals per group were euthanized by cervical dislocation, and their spinal cord were immediately removed and equally sectioned by longitudinal cutting (antero-posterior). Thus, the animals used to

biochemical assays were the same collected to mercury measurements using hemi section of the rat spinal cord by test. While others eight animals per group were also euthanized by cervical dislocation and their spinal cord were fully removed to proteomic analysis. The remaining animals were anesthetized and perfused to histological and immunohistochemistry analysis (eight animals per group); and evaluation of microscopic findings by transmission electron microscopy (one animal per group).

## 2.2. Mercury measurements

The rat spinal cords were removed and submitted to freezing until analysis. Total mercury (Hg) content in the samples was estimated by digestion, reduction, and atomic absorption spectrometry with cold vapor (CVAAS) using a semi-automated Mercury Analyzer (model Hg-201, Sanso Seisakusho Co. Ltd.,Tokyo, Japan), according to protocol described in our studies (Teixeira et al., 2014; Aragão et al., 2018; Bittencourt et al., 2019; Freire et al., 2019; Santana et al., 2019). The results of the samples analyses were expressed in ppb.

## 2.3. Proteomic analyses

This analysis was performed exactly as described in protocols previously described (Bittencourt et al., 2017; Dionizio et al., 2018; Bittencourt et al., 2019). The proteomics analysis was performed by sample homogenization, protein extraction, reduction, alkylation, digestion, desalination and purification. The reading and identification of the peptides were performed on a nanoAcquity UPLC-Xevo QTof MS system (Waters, Manchester, UK), using the Protein Lynx Global Server (PLGS), as previously described (Lima Leite et al., 2014; Bittencourt et al., 2017; Dionizio et al., 2018; Bittencourt et al., 2019). The proteins identification was performed by downloading

Uniprot databases. After, the bioinformatics analyses were performed using Cytoscape (3.6.1 version, Java®) with ClusterMarker plugin for protein-interaction network, and for determination of biological processes groups we used ClueGO plugin, based on Gene Ontologies (GO) annotations (Bindea et al., 2009).

#### 2.4. Oxidative biochemistry assays

For these analyses, samples were thawed and resuspended in 20mM Tris-HCl buffer (pH 7.4, at 4°C) for sonic disintegration (~ 1 g/mL). To avoid extensive alterations to proteins and lipids, the homogenization in ice-cold buffer for a few seconds each time. All biochemical tests were performed in triplicate and utilized the supernatant after centrifugation, with time and rotation variable according to the following protocols described.

The parameters of antioxidant capacity against peroxyl radicals (ACAP) was evaluated through reactive oxygen species (ROS) determination in tissue samples treated or not with a peroxyl radical generator, by fluorimeter (Amado et al., 2009); lipid peroxidation (LPO), using malondialdehyde (MDA) as an indicator (Esterbauer and Cheeseman, 1990); and nitrite levels (an indirect marker of nitric oxide production) by spectrophotometry (Green et al., 1982). Furthermore, we evaluated the total protein, following the method proposed by Bradford (1976). Thus, after correcting the protein concentration values, the results of the inverse area (relative difference between the ROS areas with and without ABAP), MDA concentration and nitrite levels were expressed as percentages of the control groups.

#### 2.5. Perfusion procedure, histological and immunohistochemistry analysis

The animals were deeply anesthetized with ketamine hydrochloride (90 mg/kg) and xylazin hydrochloride (10mg/kg) solution and transcardially perfused with heparinized phosphate-buffered saline (PBS, 0.1 M) followed by paraformaldehyde (4%). The spinal cords and postfixed for 12 hours in formaldehyde (10%) solution. Then, these tissues were dehydrated in increasing EtOH solutions, diaphanized in xylol and embedded in Paraplast® (MCCormick). Cross sections of 5µm thickness were obtained by traversal cuts in microtome and then put on microscopy slides.

#### *Microscopic findings by transmission electron microscopy (TEM)*

For this investigate the ultrastructural, the animals were perfused following 1% glutaraldehyde and 4% paraformaldehyde in 0.1 M Cacodylate plus 2.5% sucrose, pH 7.4, for 1 at room temperature. After perfusion, the spinal cords were washed twice for 10 min with 0.1 M cacodylate buffer pH 7.2 added with 5nM CaCl<sub>2</sub> and post-fixed with 1% osmium tetroxide (OsO<sub>4</sub>) 5nM 0.8% CaCl<sub>2</sub> potassium ferrocyanide in 0.1 M Cacodylate buffer; pH 7.2 for 1h at 4 ° C. For block contrast then the samples were washed in 0.1 M cacodylate buffer pH 7.4 for 10 minutes twice with distilled water for the same time period and then the material was immersed in uranyl acetate solution. 1% in 25% acetone for 1 h at 4 °C. For dehydration, the acetone was used at room temperature in increasing concentrations and tissue was infiltrated with acetone-Epon mixture and polymerized at 60°C for 48h. Sections were made using an ultramicrotome, mounted in mesh nets and subsequently impregnated with uranyl acetate and lead nitrate. These grids were viewed under a transmission electron microscope (LEO 960 E) at 60000x. For qualitative analysis, pathological findings regarding myelin and axon structures were considered. Myelin rupture including myelin vacuolation, loss of compaction, vacuoles and white matter vacuolization were analyzed in the samples.

#### *Histological evaluation*



For motor neurons (NM) analysis, five micrometers sections were stained with routine Hematoxylin-Eosin (HE). Photomicrographs of two slides and three sections per slide/animals were obtained (10x and 40x magnification - Leica Microscope DM500 and IC50 HD Camera, Leica Microsystems, Wild AG, Heerbrugg, Switzerland, SWI). Number of MN were considered for cervical, thoracic, and lumbar regions using cell counter function of NIH ImageJ version 1.52 (NIMH, NIH, Bethesda, MD, USA, <http://rsbweb.nih.gov/ij/>). Motor neurons identification was performed considering localization, size, staining characteristics, and morphology. MN are large basophilic multipolar cells (Three to 5 concave sides with 1 or 2 visible dendritic stems owning a large, central, and pale nucleus with scarcely condensed chromatin (euchromatin); size of 18-67 $\mu$ m; and localization in ventral horn of the spinal cord (Ferrucci et al., 2018).

#### *Immunohistochemistry*

This analysis was performed as described by our studies (Lima et al., 2016; Freire et al., 2019; Lamarao-Vieira et al., 2019; Santana et al., 2019), with adaptations to spinal cords tissue. The immunohistochemistry analysis was realized by endogenous peroxidase activity using anti-NeuN (1:100, Chemicon®) and the fixed tissue sections was revealed with 3,3'diaminobenzidine (DAB).

The number of NeuN<sup>+</sup> cells were analyzed by light microscopy (Leica Microscope DM500 and IC50 HD Camera, Leica Microsystems, Wild AG, Heerbrugg, Switzerland, SWI) using objective lens of 4x, 10x, and 40x. For analyses of anti-NeuN immunostaining, we first obtained the photomicrographs using the microscope Leica DM500 with IC50 HD® attached to it. The photomicrographs were analyzed using ImageJ software with "Color Deconvolution plugin" (Gabriel Landini, <http://www.dentistry.bham.ac.uk/landinig/software/software.html>) from ImageJ software version 1.52 (NIMH, NIH, Bethesda, MD, USA, <http://rsbweb.nih.gov/ij/>). Positive cells

for anti-NeuN immunostaining were segmented using Threshold and Binary function, and then numerically counted by ImageJ software. For total cell count, the medullary H region was measured in  $\mu\text{m}^2$  and the number of total cells per area ( $\mu\text{m}^2$ ) was considered for immunohistochemical analysis.

## 2.6. Statistical analysis

All the results were tabulated after data collection and analyzed by GraphPad Prism 7.0 software (GraphPad Software Inc., La Jolla, USA). To verification of normality, the Shapiro-Wilk method was utilized. The weight curve was evaluated with two-way ANOVA followed the Tukey post hoc test and the other data performed by Student's t-test. The results were expressed in mean  $\pm$  standard error of the mean (SEM) and values of  $p \leq 0.05$  were considered statistically significant. In proteomic analyses, the PLGS software, was used to obtain the difference of protein expression between the groups, applying the Monte-Carlo algorithm ( $p < 0.05$  for down-regulated proteins and  $1 - p > 0.95$  for up-regulated proteins).

### **3. Results**

#### **3.1. Effects of exposure to HgCl<sub>2</sub> on body weight of rats during 45 days**

The animals of control group and the exposed to HgCl<sub>2</sub> had gained weight ( $p < 0.0001$ ). At the end of the experiment, the animals of both the groups did not show body weight difference ( $p > 0.05$ , Figure 2).

*INSERT FIGURE 2*

#### **3.2. Analysis of total Hg levels revealed the higher levels of metal in the rats' spinal cord after exposure to HgCl<sub>2</sub>**

The Hg levels in the spinal cord of control animals ( $0.28 \pm 0.08$  ppm) differ significantly to exposed animals ( $0.98 \pm 0.07$  ppm;  $p < 0.05$ ), as observed in the Figure 3.

*INSERT FIGURE 3*

#### **3.3. HgCl<sub>2</sub> induces oxidative biochemistry changes in rats' spinal cord**

The HgCl<sub>2</sub>-exposed animals reduced their parameters of ACAP. Thus, the ACAP concentration was less in exposed group ( $64.63 \pm 4.97\%$ ) than in control group ( $100 \pm 6.75\%$ ;  $p < 0.005$ , Figure 4A).

Besides that, pro-oxidant factors were found to be statistically increased in the HgCl<sub>2</sub> group. The exposure to HgCl<sub>2</sub> during the period proposed was able to modulate oxidative biochemistry by increasing LPO levels in the rats' spinal cord (Control group:  $100 \pm 8.95\%$  versus HgCl<sub>2</sub> group:  $220 \pm 43.23\%$ ;  $p < 0.05$ , Figure 4B).

When observed the indirect marker of nitric oxide production, HgCl<sub>2</sub> induced increases in nitrite levels also (HgCl<sub>2</sub> group: 188.6 ± 23.01%) compared to control group (100 ± 25.85%; p < 0.05, Figure 4C).

*INSERT FIGURE 4*

### **3.4 The HgCl<sub>2</sub> deeply affects the whole proteomic profile of rats' spinal cord, impairing several biological processes and cellular components based on GO analyses of the proteome**

The proteomic profile analysis revealed the modulation of 234 proteins, in which 2 were up-regulated and 142 down-regulated. Moreover, 23 were exclusively found in exposed group, while 65 in control group. In table 1, we highlighted a few proteins found in this investigation that contributed in discussion of HgCl<sub>2</sub> damages over spinal cord.

*INSERT TABLE 1*

Performing the GO analyses, a total of 27 biological processes showed to be related to the effects of HgCl<sub>2</sub> over the spinal cord of adult rats and, evaluating the most impaired biological processes of spinal cord of rats exposed to HgCl<sub>2</sub>, the top 5 processes affected were axon development (17%), ADP metabolic process (12,6%), cerebellum development (5,7%), sodium: potassium-exchanging ATPase activity (5,7%) and hippocampus development (5,7%), as shown in Figure 5 .

*INSERT FIGURE 5*

Also, the GO analyses of cellular components of rats' spinal cord exposed to HgCl<sub>2</sub> revealed 22 processes involved. The top 5 of cellular components involved were mitochondrial membrane (20%), microtubule (19,3%), stress fiber (5,5%), terminal bouton (4,8%) and mitochondrial outer membrane (4,8%), as observed in Figure 5 and 6.

*INSERT FIGURE 6*

The proteome networks created by ClustMarker analyses showed several proteins found in our investigation interacting with each other, creating a functional network that demonstrated how HgCl<sub>2</sub> is able of impairing the cellular and molecular pathway cycles, as shown in Figures 7 and 8.

*INSERT FIGURE 7*

*INSERT FIGURE 8*

### **3.5. Exposure to HgCl<sub>2</sub> promotes disorganization of the myelin sheath in spinal cord**

TEM photomicrographs in qualitative analysis showed some pathological characteristics of axons. Vacuolated white matter was present in exposed HgCl<sub>2</sub> axons as well as periaxonal space, such as intramyelinic and extramyelinic vacuoles as seen in Figure 9.

*INSERT FIGURE 9*

### **3.6. Exposure to HgCl<sub>2</sub> promotes decreased of density cell in spinal cord**

Considering number of MNs in photomicrographs analysis, animals exposed to HgCl<sub>2</sub> presented a lower number of MNs in cervical (Control group:  $19.63 \pm 1.41$ ; HgCl<sub>2</sub> group:  $13.5 \pm 0.56$ ;  $p < 0.05$ ), thoracic (Control group:  $11.6 \pm 0.34$ ; HgCl<sub>2</sub> group:  $10.43 \pm 0.20$ ;  $p < 0.05$ ), and lumbar spinal cord regions (Control group:  $15.78 \pm 0.74$ ; HgCl<sub>2</sub> group:  $13 \pm 0.40$ ;  $p < 0.03$ ).

Immunohistochemistry essays for anti-NeuN<sup>+</sup> antibody demonstrated lower number of mature cells.  $\mu\text{m}^{-1}$  for cervical (Control group:  $100 \pm 6.63$ ; HgCl<sub>2</sub> group:  $78.76 \pm 4.65$ ;  $p < 0.05$ ), thoracic (Control group:  $100 \pm 10.17$ ; HgCl<sub>2</sub> group:  $64.29 \pm 3.37$ ;  $p < 0.05$ ), and lumbar photomicrographs (Control group:  $100 \pm 11.44$ ; HgCl<sub>2</sub> group:  $64 \pm 5.39$ ;  $p < 0.05$ ).

*INSERT FIGURE 10*

*INSERT FIGURE 11*

#### **4. Discussion**

In this study, we show for the first time the multiple mechanisms of damage that long-term exposure to HgCl<sub>2</sub> can cause to spinal cord. Underlying the damages, the unprecedented investigation of the proteomic profile of the spinal cord revealed effects over the energy metabolism, neuroplasticity mechanisms and neuroglial function. In addition, we also evidenced nitrosative and oxidative stress, which resulted in death of total neurons and motoneurons in the cervical, thoracic and lumbar regions, as well as ultrastructural changes to the myelin sheath. In this way, our study brings the translational appeal in elucidating important spinal cord damage mechanisms that populations in endemic regions of mercurial exposure may be susceptible.

The literature presents lacks of evidence when comes to values of inorganic Hg levels in human populations living in endemic areas (for review see Berzas-Nevado et al.,

2010). However, Mantín-Doimeadios et al. (2014) investigated the speciation of Hg species in commercial fishes in legal Amazonia, an endemic area of mercurial exposure, and pointed out that although inorganic Hg levels could reach 0.3 $\mu\text{g/g}$  of fish muscle, no difference was observed between endemic and non-endemic areas of Hg exposure. It is important to highlight that is hard to consider the intake of only one Hg specie by food or water consumption, in this way, Martín-Doimeadios et al. (2014) also described the total Hg content in the samples could reach 8.71 $\mu\text{g/g}$  of fish muscle.

Additionally, during the Hg toxicokinetic, some studies highlight the capacity of methylation and demethylation of inorganic and organic forms, respectively in gut microbiota and in CNS, representing an important point in the dynamic of Hg distribution along the body (Shapiro and Chan, 2008; Martin-Doimeadios et al., 2017). Following the toxicokinetic, other studies suggest that Hg distribution may occurs through retrograde axonal transport from neuromuscular junctions (Arvidson, 1994; Pamphlett and Waley, 1996). Thus, in addition to the systemic distribution in the blood, Hg may also be conducted to the spinal cord by the fact that this organ is an axonal afferent center (Pamphlett and Kum Jew, 2013). In this way, our results of Hg levels in spinal cord reinforce that although inorganic Hg has lower liposolubility, it may cross biological barriers and reach the spinal cord.

After reaching the spinal cord parenchyma, Hg was able of triggering oxidative/nitrosative stress. This event was observed by the reduction of ACAP, which increases the overproduction of ROS and consequently, drove to an increase of LPO levels. When an overproduction of ROS occurs and the antioxidant competence is impaired, illustrated herein by ACAP reduction, the LPO is an event that occurs, featuring an oxidative stress state, and in our investigation, we observed a substantial increase of it, characterizing a neurodegeneration induced by HgCl<sub>2</sub> long-term exposure.

Additionally, nitrosative stress is an important event that occurs in spinal cord injury, as well reported in literature as a key-factor for progression of neurodegeneration processes in spinal cord due to energetic metabolism failure related to DNA disorders and peroxinitrite anions (Iadecola, 1997; Tardivo et al., 2015). In this way, our observations suggest that the increase of LPO and nitrosative stress may be associated to the neurodegeneration triggered by HgCl<sub>2</sub> in spinal cord of rats. Underlying this issue, our proteomic approach pointed the down-regulation of *peroxiredoxin-1* (Q63716), 2 (P35704) and 5 (Q9R063), and exclusive regulation of *peroxiredoxin-4* (Q9Z0V5) in control group, that acts protecting cells against oxidative stress mediated by ROS (Rhee, 2006). In the other hand, enzymes involved in this cellular protection as superoxide dismutase (Fukai and Ushio-Fukai, 2011), was also found down-regulated (*Superoxide dismutase [Mn], mitochondrial*; P07895). Some studies have suggested that *Carbonic anhydrase 3* (P14141) is associated with the protection against oxidative stress after hydrogen peroxide and hypoxic insults (Roy et al., 2010; Shi et al., 2017), and interestingly, we found it negatively regulated in exposed group.

In this way, the overwhelming of ROS production may drive to mitochondrial dysfunction, once it leads to oxidation of DNA, proteins and lipids from mitochondria, possibly culminating into a reduced mitochondrial biogenesis (Beckman and Ames, 1999; Bhatti et al., 2017). Surrounding this metabolic impairment, our proteomic analysis showed down-regulation of *ADP/ATP translocase* subunits 1 (Q05962) and 2 (Q09073), besides *ATP synthase* subunits alpha (P15999) and beta (P10719) and citrate synthase (Q8VHF5) down-regulation, that are directly associated to energetic metabolism in mitochondria, participating in citric acid cycle in isocitrate synthesis (Shepherd and Garland, 1969), catalyzes the exchange of cytoplasmic ADP with mitochondrial ATP across the mitochondrial inner membrane and integrating the ATP formation (Meyer et



al., 2007). Moreover, the mitochondrial failure also plays a significant role in cellular aging by down-regulation of cytochrome c oxidase down-regulation (Zhang et al., 2002), and our findings suggest that HgCl<sub>2</sub> acts in this pathway by down-regulating the subunits 4 (P10888) and 5A (P11240) of cytochrome c oxidase.

Increased oxidative stress may promote cellular death processes (Finkel and Holbrook, 2000) and can be associated with the findings of reduced number of motoneurons and total mature neurons in our investigations. However, when it comes to Hg and nervous system, another factor must be considered: the excitotoxicity, which is another pathway of cell death intrinsically associated with Hg exposure (Albrecht and Matyja, 1996; Aschner et al., 2000; Xu et al., 2012; Teixeira et al., 2019). The HgCl<sub>2</sub> have been reported as capable of inhibiting glutamate reuptake and glutamine synthetase activity (Allen et al., 2001), besides cause damages over microtubule structures (Xu et al., 2012). Interestingly, our proteome showed down-regulation of several tubulin subunits affected by HgCl<sub>2</sub> (see Supplementary Material, Table 1) and also revealed the down-regulation of actin filaments proteins types (P68035, P68136, P62738, P60711, P63259, P63269) that are essentials for vesicle trafficking in pre and post synaptic terminals - For review see (Cingolani and Goda, 2008). Moreover, our findings also pointed the negative regulation of *Clathrin heavy chain 1* (P11442), and *Excitatory amino acid transporter 2* (P31596), associated with vesicle trafficking and excitatory synapse (Sakurai et al., 2015). The cytoarchitecture organization is essential not only for development of neurons and glial cells, but for promoting an efficient synaptic transmission (Schubert and Dotti, 2007; Stavoe and Colon-Ramos, 2012), in this way, we hypothesize that HgCl<sub>2</sub> may contribute to a synaptic imbalance and further cell death by excitotoxicity, besides decrease on spinal cord neurofunctions.

In this perspective, other factors contribute for neuroplasticity besides the synaptic and cytoskeleton organization. Our proteomic approach revealed down-regulation of *glial fibrillary acidic protein* (GFAP; P47819), which can be associated with a reduction of astrocyte number and consequent lower astrocyte reactivity to an insult (Brahmachari et al., 2006). Corroborating to this fact, the *protein S100-B* (P04631) that is considered a glial and neurotrophic substance (Selinfreund et al., 1991; Pena et al., 1995) was found down-regulated, suggesting a reduced stimulus to neuro and gliogenesis. However, the other face of this protein lives in the fact that it is considered an early biomarker of excitotoxicity when is found over expressed, even in spinal cord (Mazzone and Nistri, 2014), due the ability of stimulating the glial response in order to protect and repair tissues from damages. In fact, a recent report with human populations exposed to methylmercury demonstrated that the increased expression of this protein detected in blood is associated with the higher levels of the metal (de Paula Fonseca Arrifano et al., 2018).

The astrocyte and microglia interplay in neurodegeneration in fact has a dual role, while in one hand it is necessary to tissue response against threats/injuries, in the other, it can exacerbate the damage and impair the neuroplasticity (Pekny et al., 2007). In this way, the spinal cord of rats exposed to  $\text{HgCl}_2$  may try to avoid more severe damages by the down-regulation of the proteins mentioned above, besides *vimentin* (P31000) negative regulation and *CD81 antigen* (Q62745) exclusive expression in control group (Wilhelmsson et al., 2004), which in a reactive state, contribute for reactive gliosis and glial scar after injury. Moreover, the complement system also plays an in neurodegenerative processes due the participation in tissue regeneration besides its the detrimental role (Pekny et al., 2007), and in the proteome we found down-regulation of *Complement C3* (P01026), suggesting a possible mechanism of defense, once this protein is related to the increase of brain injuries damages (Alawieh et al., 2018).

Following in this biochemical and morphological issue in spinal cord of rats exposed to HgCl<sub>2</sub>, it is important to highlight the substantial role that myelin plays for nervous system in neurotransmission - For review see (Nave and Werner, 2014). The MBP (P02688) is responsible for the adhesion of the cytosolic surfaces of multilayered compact myelin (Boggs, 2006) and was found down-regulated in this study. In addition, *myelin proteolipid protein* (P06907) that is the most abundant protein and maintains the structural and functional integrity of myelin and *myelin protein P0* (P06907) were also found down-regulated (Greer and Pender, 2008). Also, it is important to highlight that CD81 protein (Q62745), found exclusive in control group, and CD9 (*CD9 antigen*; P40241), found down-regulated are also important components of myelin sheath. Then, our results suggest that this proteomic modulation is responsible of the disorganization of myelin sheath observed by TEM.

The demyelination is as consequence of a failure on remyelination process, often associated with oligodendrocytes death and consequent axonal degeneration (Wang et al., 2017), while the loss of the compacted form, as observed here in the spinal cord of animals exposed do HgCl<sub>2</sub>, is associated with the loss of proteins that compose the structural part of compact myelin, as mentioned above (Jahn et al., 2009). In addition, (Wang et al., 2017) reviewed that there are two kinds of injury to spinal cord: primary that occurs immediately after the injury that only is featured by neuron and axonal degeneration; and secondary, that also presents oxidative stress, neuroinflammation and glial scar. In this way, for the first time we can conclude that HgCl<sub>2</sub> deeply affects myelin sheath by a secondary injury that drove to loss of compaction and might be intrinsically associated with the motor impairments already observed by our group in previous studies (Teixeira et al., 2018; Teixeira et al., 2019).

Motor neurons are the main motility-related cells, so damage to these cell populations culminates in motor damage (Teixeira et al., 2014). In our morphological analyses, we observed that the HgCl<sub>2</sub> intoxication was able to reduce the number of motor neurons and total neuronal density, which includes motor, sensory, and inter neurons in the cervical, thoracic, and lumbar segments. This indicates that spinal cord is also a susceptible organ to HgCl<sub>2</sub> damages, causing neuron death, as also described in others CNS areas, as hippocampus (Teixeira et al., 2014; Aragao et al., 2018). There are several mechanisms that can drive to cell death caused by Hg exposure, including excitotoxicity and apoptosis. (Aragao et al., 2018; Teixeira et al., 2018) possible pathways that may have caused a reduction in neuronal density in the spinal cord of our animals. These results highlights concern about long-term HgCl<sub>2</sub> exposure effects on spinal cord and may lead for a better knowledge to motor damage related to inorganic mercury.

## **Conclusions**

Considering all molecular and structural findings from our investigations, we conclude that the the increase of Hg levels in neural parenchyma, nitrosative/oxidative stress, with consequent proteomic misbalance and ultrastructural impairments may lead to medullary function disorders and motor damage after long-term HgCl<sub>2</sub> exposure.

## **6. Conflicts of interest**

The authors declare no conflicts of interest in the study.

## **7. Acknowledgements**

We thank Coordination for Improvement of Higher Education Personnel - Brazil (CAPES) – Finance Code 001 and Pro-rectory of Research and Postgraduate (PROPESP-UFPA) for financial support. The funding agencies had no role in study design, authors decision, or manuscript publication.

In addition, we are grateful to Dr. Wallace Gomes Leal for all his technical contributions during our transmission electron microscopy analyzes.

## References

- Alawieh, A., Langley, E.F., Weber, S., Adkins, D., Tomlinson, S., 2018. Identifying the Role of Complement in Triggering Neuroinflammation after Traumatic Brain Injury. *The Journal of neuroscience : the official journal of the Society for Neuroscience* 38, 2519-2532.
- Albrecht, J., Matyja, E., 1996. Glutamate: a potential mediator of inorganic mercury neurotoxicity. *Metabolic brain disease* 11, 175-184.
- Allen, J.W., Mutkus, L.A., Aschner, M., 2001. Mercuric chloride, but not methylmercury, inhibits glutamine synthetase activity in primary cultures of cortical astrocytes. *Brain research* 891, 148-157.
- Amado, L.L., Garcia, M.L., Ramos, P.B., Freitas, R.F., Zafalon, B., Ferreira, J.L., Yunes, J.S., Monserrat, J.M., 2009. A method to measure total antioxidant capacity against peroxy radicals in aquatic organisms: application to evaluate microcystins toxicity. *The Science of the total environment* 407, 2115-2123.
- Aragão, W., Teixeira, F.B., Fagundes, N.C.F., Fernandes, R.M., Fernandes, L.M.P., da Silva, M.C.F., Amado, L.L., Sagica, F.E.S., Oliveira, E.H.C., Crespo-Lopez, M.E., Maia, C.S.F., Lima, R.R., 2018. Hippocampal Dysfunction Provoked by Mercury Chloride Exposure: Evaluation of Cognitive Impairment, Oxidative Stress, Tissue Injury and Nature of Cell Death. *Oxidative medicine and cellular longevity* 2018, 11.
- Aragao, W.A.B., da Costa, N.M.M., Fagundes, N.C.F., Silva, M.C.F., Alves-Junior, S.M., Pinheiro, J.J.V., Amado, L.L., Crespo-Lopez, M.E., Maia, C.S.F., Lima, R.R., 2017. Chronic exposure to inorganic mercury induces biochemical and morphological changes in the salivary glands of rats. *Metallomics* 9, 1271-1278.
- Aragao, W.A.B., Teixeira, F.B., Fagundes, N.C.F., Fernandes, R.M., Fernandes, L.M.P., da Silva, M.C.F., Amado, L.L., Sagica, F.E.S., Oliveira, E.H.C., Crespo-Lopez, M.E., Maia, C.S.F., Lima, R.R., 2018. Hippocampal Dysfunction Provoked by Mercury Chloride Exposure: Evaluation of Cognitive Impairment, Oxidative Stress, Tissue Injury and Nature of Cell Death. *Oxidative medicine and cellular longevity* 2018, 7878050.
- Arvidson, B., 1994. A review of axonal transport of metals. *Toxicology* 88, 1-14.
- Aschner, M., Yao, C.P., Allen, J.W., Tan, K.H., 2000. Methylmercury alters glutamate transport in astrocytes. *Neurochem Int* 37, 199-206.
- Beckman, K.B., Ames, B.N., 1999. Endogenous oxidative damage of mtDNA. *Mutation research* 424, 51-58.
- Bhatti, J.S., Bhatti, G.K., Reddy, P.H., 2017. Mitochondrial dysfunction and oxidative stress in metabolic disorders - A step towards mitochondria based therapeutic strategies. *Biochimica et biophysica acta. Molecular basis of disease* 1863, 1066-1077.
- Bican, O., Minagar, A., Pruitt, A.A., 2013. The spinal cord: a review of functional neuroanatomy. *Neurol Clin* 31, 1-18.
- Bindea, G., Mlecnik, B., Hackl, H., Charoentong, P., Tosolini, M., Kirilovsky, A., Fridman, W.-H., Pagès, F., Trajanoski, Z., Galon, J., 2009. ClueGO: a Cytoscape plug-in to decipher functionally grouped gene ontology and pathway annotation networks. *Bioinformatics* 25, 1091-1093.
- Bittencourt, L.O., Dionizio, A., Nascimento, P.C., Puty, B., Leao, L.K.R., Luz, D.A., Silva, M.C.F., Amado, L.L., Leite, A., Buzalaf, M.R., Crespo-Lopez, M.E., Maia, C.S.F., Lima, R.R., 2019. Proteomic approach underlying the hippocampal neurodegeneration caused by low doses of methylmercury after long-term exposure in adult rats. *Metallomics* 11, 390-403.
- Bittencourt, L.O., Puty, B., Charone, S., Arag, W.A.B., Farias-Junior, P.M., Silva, M.C.F., Crespo-Lopez, M.E., Leite, A.d.L., Buzalaf, M.A.R., Lima, R.R., 2017. Oxidative Biochemistry Disbalance and Changes on Proteomic Profile in Salivary

Glands of Rats Induced by Chronic Exposure to Methylmercury. *Oxidative medicine and cellular longevity* 2017, 15.

Bocca, B., Pino, A., Alimonti, A., Forte, G., 2014. Toxic metals contained in cosmetics: a status report. *Regul Toxicol Pharmacol* 68, 447-467.

Boggs, J.M., 2006. Myelin basic protein: a multifunctional protein. *Cell Mol Life Sci* 63, 1945-1961.

Bradford, M.M., 1976. A rapid and sensitive method for the quantitation of microgram quantities of protein utilizing the principle of protein-dye binding. *Analytical biochemistry* 72, 248-254.

Brahmachari, S., Fung, Y.K., Pahan, K., 2006. Induction of glial fibrillary acidic protein expression in astrocytes by nitric oxide. *The Journal of neuroscience : the official journal of the Society for Neuroscience* 26, 4930-4939.

Chan, T.Y., 2011. Inorganic mercury poisoning associated with skin-lightening cosmetic products. *Clinical toxicology (Philadelphia, Pa.)* 49, 886-891.

Cho, T.A., 2015. Spinal cord functional anatomy. *Continuum (Minneapolis, Minn)* 21, 13-35.

Cingolani, L.A., Goda, Y., 2008. Actin in action: the interplay between the actin cytoskeleton and synaptic efficacy. *Nature Reviews Neuroscience* 9, 344.

Coiner, B., Pan, H., Bennett, M.L., Bodien, Y.G., Iyer, S., O'Neil-Pirozzi, T.M., Leung, L., Giacino, J.T., Stern, E., 2019. Functional neuroanatomy of the human eye movement network: a review and atlas. *Brain Struct Funct.*

Copan, L., Fowles, J., Barreau, T., McGee, N., 2015. Mercury Toxicity and Contamination of Households from the Use of Skin Creams Adulterated with Mercurous Chloride (Calomel). *International journal of environmental research and public health* 12, 10943-10954.

Council, N.R., Studies, D.E.L., Research, I.L.A., Animals, C.U.G.C.U.L., 2011. Guide for the Care and Use of Laboratory Animals: Eighth Edition. National Academies Press.

DE AZEVEDO, F.A., 2003. TOXICOLOGIA DO MERCURIO. RIMA.

de Paula Fonseca Arrifano, G., Del Carmen Rodriguez Martin-Doimeadios, R., Jimenez-Moreno, M., Augusto-Oliveira, M., Rogerio Souza-Monteiro, J., Paraense, R., Rodrigues Machado, C., Farina, M., Macchi, B., do Nascimento, J.L.M., Crespo-Lopez, M.E., 2018. Assessing mercury intoxication in isolated/remote populations: Increased S100B mRNA in blood in exposed riverine inhabitants of the Amazon. *Neurotoxicology* 68, 151-158.

Dionizio, A., Guimarães Souza Melo, C., Tomazini Sabino-Arias, I., Ventura, T., Lima Leite, A., Souza, S., Xavier Santos, E., Heubel, A., Gadelha Souza, J., Martins Perles, J., Zanoni, J., Buzalaf, M., 2018. Chronic treatment with fluoride affects the jejunum: insights from proteomics and enteric innervation analysis.

Diringer, S.E., Feingold, B.J., Ortiz, E.J., Gallis, J.A., Araujo-Flores, J.M., Berky, A., Pan, W.K., Hsu-Kim, H., 2015. River transport of mercury from artisanal and small-scale gold mining and risks for dietary mercury exposure in Madre de Dios, Peru. *Environmental science. Processes & impacts* 17, 478-487.

Esdaile, L.J., Chalker, J.M., 2018. The Mercury Problem in Artisanal and Small-Scale Gold Mining. *Chemistry (Weinheim an der Bergstrasse, Germany)* 24, 6905-6916.

Esterbauer, H., Cheeseman, K.H., 1990. Determination of aldehydic lipid peroxidation products: malonaldehyde and 4-hydroxynonenal. *Methods in enzymology* 186, 407-421.

Ferrucci, M., Lazzeri, G., Flaibani, M., Biagioni, F., Cantini, F., Madonna, M., Bucci, D., Limanaqi, F., Soldani, P., Fornai, F., 2018. In search for a gold-standard procedure to count motor neurons in the spinal cord. *Histology and histopathology* 33, 1021-1046.

Finkel, T., Holbrook, N.J., 2000. Oxidants, oxidative stress and the biology of ageing. *nature* 408, 239.

- Freire, M.A.M., Santana, L.N.S., Bittencourt, L.O., Nascimento, P.C., Fernandes, R.M., Leao, L.K.R., Fernandes, L.M.P., Silva, M.C.F., Amado, L.L., Gomes-Leal, W., Crespo-Lopez, M.E., Maia, C., Lima, R.R., 2019. Methylmercury intoxication and cortical ischemia: Pre-clinical study of their comorbidity. *Ecotoxicology and environmental safety* 174, 557-565.
- Friberg, L., Programme, U.N.E., Organization, W.H., Organisation, I.L., Safety, I.P.o.C., 1991. *Inorganic Mercury*. World Health Organization.
- Fukai, T., Ushio-Fukai, M., 2011. Superoxide dismutases: role in redox signaling, vascular function, and diseases. *Antioxidants & redox signaling* 15, 1583-1606.
- Green, L.C., Wagner, D.A., Glogowski, J., Skipper, P.L., Wishnok, J.S., Tannenbaum, S.R., 1982. Analysis of nitrate, nitrite, and [15N]nitrate in biological fluids. *Analytical biochemistry* 126, 131-138.
- Greer, J.M., Pender, M.P., 2008. Myelin proteolipid protein: an effective autoantigen and target of autoimmunity in multiple sclerosis. *J Autoimmun* 31, 281-287.
- Iadecola, C., 1997. Bright and dark sides of nitric oxide in ischemic brain injury. *Trends in neurosciences* 20, 132-139.
- J. Casarett, L., Doull, J., D. Klaassen, C., 2019. *Toxicology : the basic science of poisons / Casarett and Doull*.
- Jahn, O., Tenzer, S., Werner, H.B., 2009. Myelin proteomics: molecular anatomy of an insulating sheath. *Molecular neurobiology* 40, 55-72.
- Lamarao-Vieira, K., Pamplona-Santos, D., Nascimento, P.C., Correa, M.G., Bittencourt, L.O., Dos Santos, S.M., Cartagenes, S.C., Fernandes, L.M.P., Monteiro, M.C., Maia, C.S.F., Lima, R.R., 2019. Physical Exercise Attenuates Oxidative Stress and Morphofunctional Cerebellar Damages Induced by the Ethanol Binge Drinking Paradigm from Adolescence to Adulthood in Rats. *Oxidative medicine and cellular longevity* 2019, 6802424.
- Lemke, S.M., Ramanathan, D.S., Guo, L., Won, S.J., Ganguly, K., 2019. Emergent modular neural control drives coordinated motor actions. *Nat Neurosci* 22, 1122-1131.
- Lima Leite, A., Gualium Vaz Madureira Lobo, J., Barbosa da Silva Pereira, H.A., Silva Fernandes, M., Martini, T., Zucki, F., Sumida, D.H., Rigalli, A., Buzalaf, M.A., 2014. Proteomic analysis of gastrocnemius muscle in rats with streptozotocin-induced diabetes and chronically exposed to fluoride. *PloS one* 9, e106646.
- Lima, R.R., Santana, L.N., Fernandes, R.M., Nascimento, E.M., Oliveira, A.C., Fernandes, L.M., Dos Santos, E.M., Tavares, P.A., Dos Santos, I.R., Gimaraes-Santos, A., Gomes-Leal, W., 2016. Neurodegeneration and Glial Response after Acute Striatal Stroke: Histological Basis for Neuroprotective Studies. *Oxidative medicine and cellular longevity* 2016, 3173564.
- Martin-Doimeadios, R.C., Mateo, R., Jimenez-Moreno, M., 2017. Is gastrointestinal microbiota relevant for endogenous mercury methylation in terrestrial animals? *Environmental research* 152, 454-461.
- Mazzone, G.L., Nistri, A., 2014. S100beta as an early biomarker of excitotoxic damage in spinal cord organotypic cultures. *Journal of neurochemistry* 130, 598-604.
- Meyer, B., Wittig, I., Trifilieff, E., Karas, M., Schagger, H., 2007. Identification of two proteins associated with mammalian ATP synthase. *Molecular & cellular proteomics : MCP* 6, 1690-1699.
- Nave, K.A., Werner, H.B., 2014. Myelination of the nervous system: mechanisms and functions. *Annu Rev Cell Dev Biol* 30, 503-533.
- Pamphlett, R., Kum Jew, S., 2013. Uptake of inorganic mercury by human locus ceruleus and corticomotor neurons: implications for amyotrophic lateral sclerosis. *Acta neuropathologica communications* 1, 13.



- Pamphlett, R., Waley, P., 1996. Motor neuron uptake of low dose inorganic mercury. *Journal of the neurological sciences* 135, 63-67.
- Pekny, M., Wilhelmsson, U., Bogestal, Y.R., Pekna, M., 2007. The role of astrocytes and complement system in neural plasticity. *Int Rev Neurobiol* 82, 95-111.
- Pena, L.A., Brecher, C.W., Marshak, D.R., 1995. beta-Amyloid regulates gene expression of glial trophic substance S100 beta in C6 glioma and primary astrocyte cultures. *Brain Res Mol Brain Res* 34, 118-126.
- Peters, A.J., Liu, H., Komiyama, T., 2017. Learning in the Rodent Motor Cortex. *Annu Rev Neurosci* 40, 77-97.
- Rhee, S.G., 2006. Cell signaling. H<sub>2</sub>O<sub>2</sub>, a necessary evil for cell signaling. *Science (New York, N.Y.)* 312, 1882-1883.
- Rodriguez Martin-Doimeadios, R.C., Berzas Nevado, J.J., Guzman Bernardo, F.J., Jimenez Moreno, M., Arrifano, G.P., Herculano, A.M., do Nascimento, J.L., Crespo-Lopez, M.E., 2014. Comparative study of mercury speciation in commercial fishes of the Brazilian Amazon. *Environmental science and pollution research international* 21, 7466-7479.
- Roy, P., Reavey, E., Rayne, M., Roy, S., Abed El Baky, M., Ishii, Y., Bartholomew, C., 2010. Enhanced sensitivity to hydrogen peroxide-induced apoptosis in Ev11 transformed Rat1 fibroblasts due to repression of carbonic anhydrase III. *The FEBS journal* 277, 441-452.
- Sakurai, M., Kurokawa, H., Shimada, A., Nakamura, K., Miyata, H., Morita, T., 2015. Excitatory amino acid transporter 2 downregulation correlates with thalamic neuronal death following kainic acid-induced status epilepticus in rat. *Neuropathology* 35, 1-9.
- Santana, L., Bittencourt, L.O., Nascimento, P.C., Fernandes, R.M., Teixeira, F.B., Fernandes, L.M.P., Freitas Silva, M.C., Nogueira, L.S., Amado, L.L., Crespo-Lopez, M.E., Maia, C., Lima, R.R., 2019. Low doses of methylmercury exposure during adulthood in rats display oxidative stress, neurodegeneration in the motor cortex and lead to impairment of motor skills. *Journal of trace elements in medicine and biology : organ of the Society for Minerals and Trace Elements (GMS)* 51, 19-27.
- Schubert, V., Dotti, C.G., 2007. Transmitting on actin: synaptic control of dendritic architecture. *Journal of cell science* 120, 205-212.
- Selinfreund, R.H., Barger, S.W., Pledger, W.J., Van Eldik, L.J., 1991. Neurotrophic protein S100 beta stimulates glial cell proliferation. *Proc Natl Acad Sci U S A* 88, 3554-3558.
- Shapiro, A.M., Chan, H.M., 2008. Characterization of demethylation of methylmercury in cultured astrocytes. *Chemosphere* 74, 112-118.
- Shepherd, D., Garland, P.B., 1969. The kinetic properties of citrate synthase from rat liver mitochondria. *The Biochemical journal* 114, 597-610.
- Shi, C., Uda, Y., Dedic, C., Azab, E., Sun, N., Hussein, A.I., Petty, C.A., Fulzele, K., Mitterberger-Vogt, M.C., Zwerschke, W., 2017. Carbonic anhydrase III protects osteocytes from oxidative stress. *The FASEB Journal* 32, 440-452.
- Stavoe, A.K., Colon-Ramos, D.A., 2012. Netrin instructs synaptic vesicle clustering through Rac GTPase, MIG-10, and the actin cytoskeleton. *The Journal of cell biology* 197, 75-88.
- Tardivo, V., Crobeddu, E., Pilloni, G., Fontanella, M., Spena, G., Panciani, P.P., Berjano, P., Ajello, M., Bozzaro, M., Agnoletti, A., Altieri, R., Fiumefreddo, A., Zenga, F., Ducati, A., Garbossa, D., 2015. Say "no" to spinal cord injury: is nitric oxide an option for therapeutic strategies? *The International journal of neuroscience* 125, 81-90.
- Teixeira, F.B., de Oliveira, A.C.A., Leao, L.K.R., Fagundes, N.C.F., Fernandes, R.M., Fernandes, L.M.P., da Silva, M.C.F., Amado, L.L., Sagica, F.E.S., de Oliveira, E.H.C.,

- Crespo-Lopez, M.E., Maia, C.S.F., Lima, R.R., 2018. Exposure to Inorganic Mercury Causes Oxidative Stress, Cell Death, and Functional Deficits in the Motor Cortex. *Front Mol Neurosci* 11, 125.
- Teixeira, F.B., Fernandes, R.M., Farias-Junior, P.M., Costa, N.M., Fernandes, L.M., Santana, L.N., Silva-Junior, A.F., Silva, M.C., Maia, C.S., Lima, R.R., 2014. Evaluation of the effects of chronic intoxication with inorganic mercury on memory and motor control in rats. *International journal of environmental research and public health* 11, 9171-9185.
- Teixeira, F.B., Leao, L.K.R., Bittencourt, L.O., Aragao, W.A.B., Nascimento, P.C., Luz, D.A., Braga, D.V., Silva, M., Oliveira, K.R.M., Herculano, A.M., Maia, C.S.F., Lima, R.R., 2019. Neurochemical dysfunction in motor cortex and hippocampus impairs the behavioral performance of rats chronically exposed to inorganic mercury. *Journal of trace elements in medicine and biology : organ of the Society for Minerals and Trace Elements (GMS)* 52, 143-150.
- Vazquez, M., Calatayud, M., Velez, D., Devesa, V., 2013. Intestinal transport of methylmercury and inorganic mercury in various models of Caco-2 and HT29-MTX cells. *Toxicology* 311, 147-153.
- Wang, H.F., Liu, X.K., Li, R., Zhang, P., Chu, Z., Wang, C.L., Liu, H.R., Qi, J., Lv, G.Y., Wang, G.Y., Liu, B., Li, Y., Wang, Y.Y., 2017. Effect of glial cells on remyelination after spinal cord injury. *Neural regeneration research* 12, 1724-1732.
- Wilhelmsson, U., Li, L., Pekna, M., Berthold, C.H., Blom, S., Eliasson, C., Renner, O., Bushong, E., Ellisman, M., Morgan, T.E., Pekny, M., 2004. Absence of glial fibrillary acidic protein and vimentin prevents hypertrophy of astrocytic processes and improves post-traumatic regeneration. *The Journal of neuroscience : the official journal of the Society for Neuroscience* 24, 5016-5021.
- Wood, J.M., Kennedy, F.S., Rosen, C.G., 1968. Synthesis of Methyl-mercury Compounds by Extracts of a Methanogenic Bacterium. *Nature* 220, 173.
- Xu, F., Farkas, S., Kortbeek, S., Zhang, F.X., Chen, L., Zamponi, G.W., Syed, N.I., 2012. Mercury-induced toxicity of rat cortical neurons is mediated through N-Methyl-D-Aspartate receptors. *Molecular brain* 5, 30.
- Zhang, J., Block, E.R., Patel, J.M., 2002. Down-regulation of mitochondrial cytochrome c oxidase in senescent porcine pulmonary artery endothelial cells. *Mech Ageing Dev* 123, 1363-1374.

**Table 1.** Proteins identified with significantly expression in the spinal cord of significantly of control (C) vs. HgCl<sub>2</sub> (Hg) groups

<sup>a</sup> Access Number	Protein Description	PLGS Score	Fold change
			Hg
P68035	Actin, alpha cardiac muscle 1	13315	-0,787
P68136	Actin, alpha skeletal muscle	13788	-0,779
P62738	Actin, aortic smooth muscle	13302	-0,763
P60711	Actin, cytoplasmic 1	15445	-0,835
P63259	Actin, cytoplasmic 2	15445	-0,844
P63269	Actin, gamma-enteric smooth muscle	13302	-0,763
Q05962	ADP/ATP translocase 1	917,06	-0,651
Q09073	ADP/ATP translocase 2	732,14	-0,651
P15999	ATP synthase subunit alpha, mitochondrial	1820,8	-0,852
P10719	ATP synthase subunit beta, mitochondrial	4597,8	-0,835
P14141	Carbonic anhydrase 3	801,5	-0,167
Q8VHF5	Citrate synthase, mitochondrial	103,05	-0,698
P11442	Clathrin heavy chain 1	271,19	-0,741
P10888	Cytochrome c oxidase subunit 4 isoform 1, mitochondrial	150,03	-0,811
P11240	Cytochrome c oxidase subunit 5A, mitochondrial	910,09	-0,779
P31596	Excitatory amino acid transporter 2	301,95	-0,795
P47819	Glial fibrillary acidic protein	18590	-0,811
P02688	Myelin basic protein	34181	-0,763
P06907	Myelin protein P0	5905,2	-0,379
P60203	Myelin proteolipid protein	12631	-0,763
Q63716	Peroxiredoxin-1	155,39	-0,719
P35704	Peroxiredoxin-2	789,55	-0,861
Q9R063	Peroxiredoxin-5, mitochondrial	871,47	-0,763
P04631	Protein S100-B	4248	-0,691
P07895	Superoxide dismutase [Mn], mitochondrial	231,54	-0,835
P31000	Vimentin	471,74	-0,719
Q62745	CD81 antigen	208,8	-
P01026	Complement C3	34,93	-
Q9Z0V5	Peroxiredoxin-4	79,67	-

+ 203 proteínas with com diferente regulatory status

## Figures

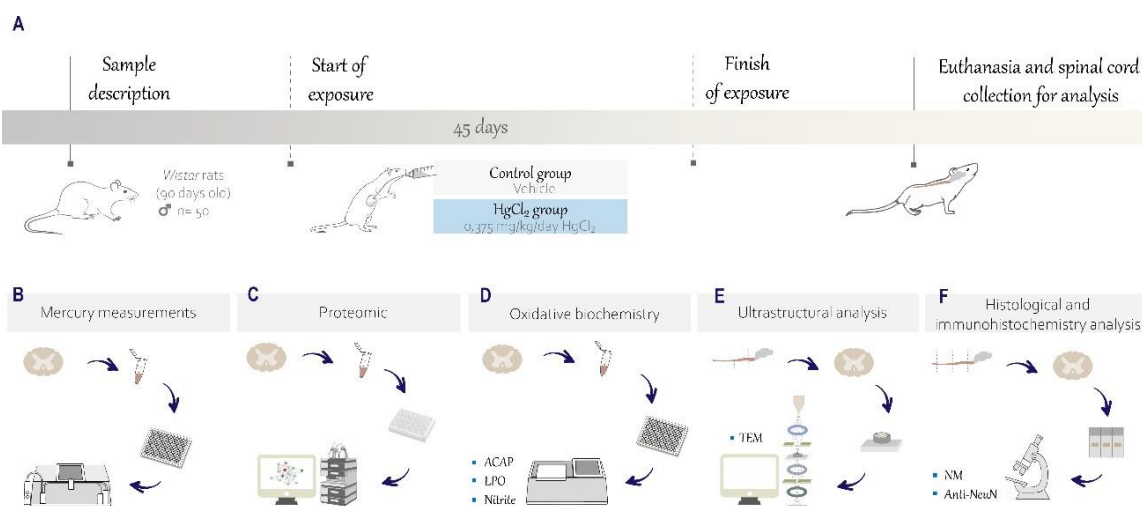

Figure 1. Sample description and experimental stages. (A) Description of the sample and model of exposure to HgCl<sub>2</sub>; division of experimental groups and animal destinations for each stage of analysis: (B) total Hg measurement assay, (C) proteomics analysis; (D) oxidative balance assays by antioxidant capacity against peroxy radicals (ACAP), Lipid Peroxidation (LPO) and Nitrite levels (Nitrite); (E) transmission electron microscopy (TEM) and (F) immunohistochemistry analysis by motor neurons (MN), anti-NeuN.

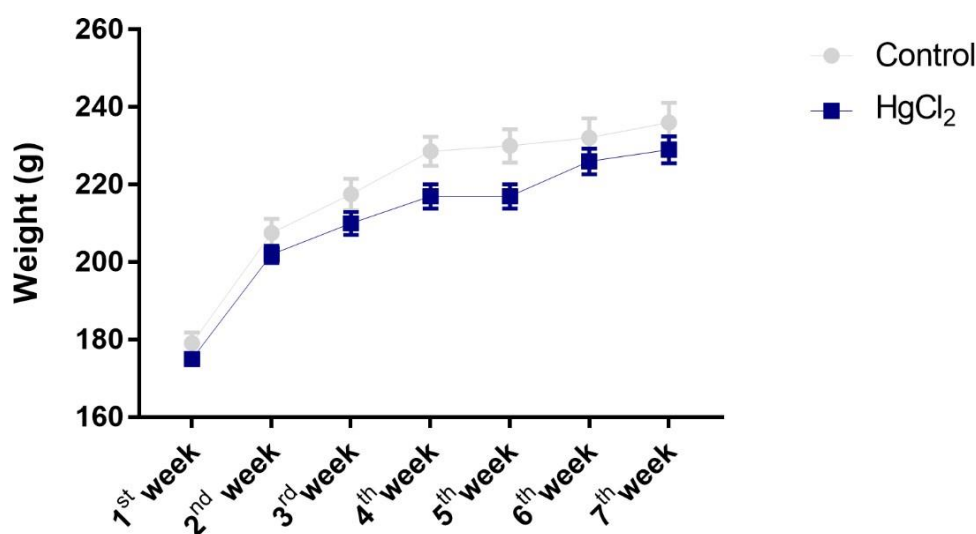

Figure 2. Effects of exposure to HgCl<sub>2</sub>, during 45 days, on body weight gain (g) of the Wistar rats. Results were expressed as mean  $\pm$  standard error of mean. Two-way ANOVA and Tukey's post-hoc test,  $p < 0.05$ .

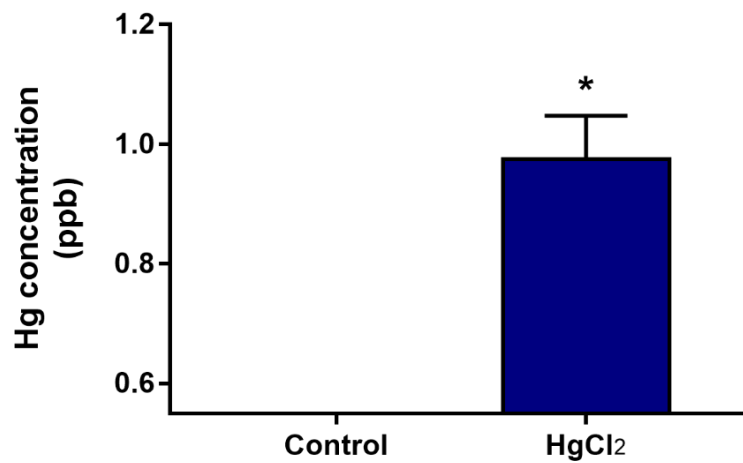

Figure 3. The total Hg levels after exposure to HgCl<sub>2</sub>, during 45 days, on spinal cord of the Wistar rats. Results are expressed as mean  $\pm$  standard error of mean. Student's t-test,  $p < 0.05$ . \*Statistical difference in relation the control group.

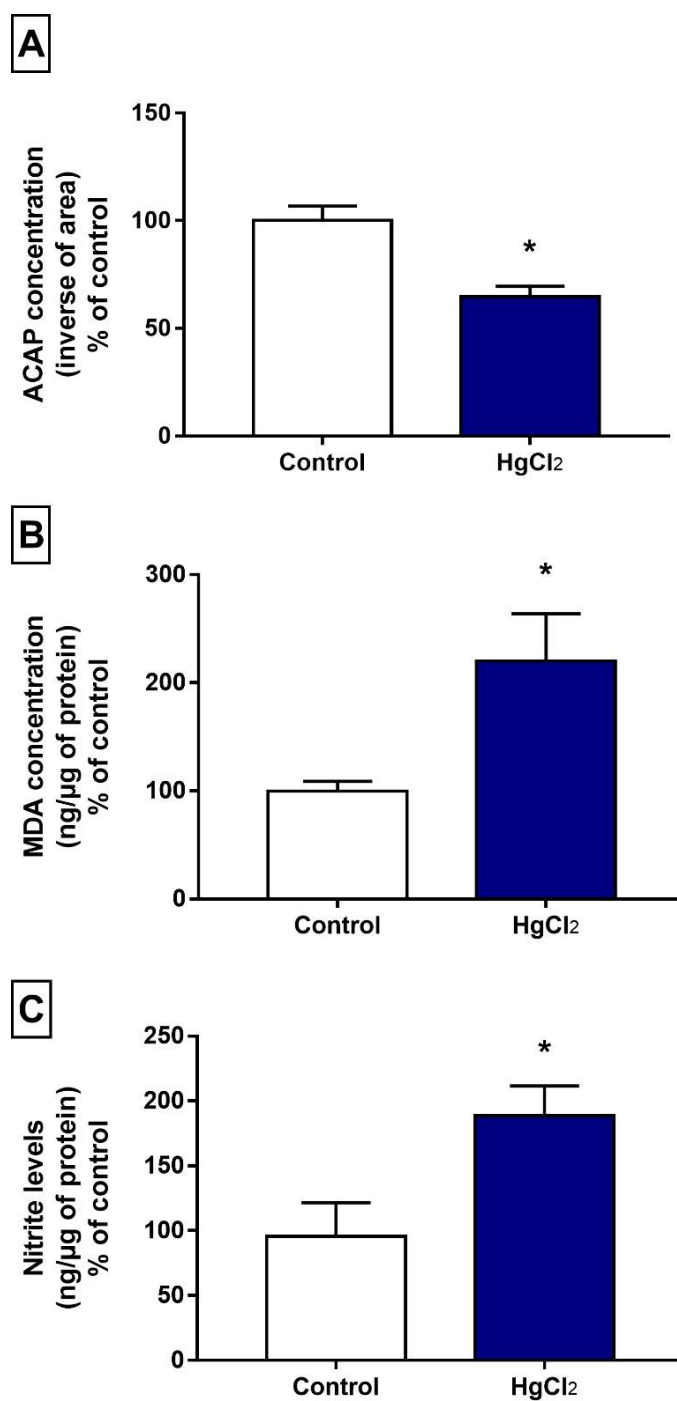

Figure 4. Effects of exposure to HgCl<sub>2</sub>, during 45 days, on oxidative balance in spinal cord of *Wistar* rats. (A) Antioxidant capacity against peroxy radicals (ACAP); (B) percentages of milligram malondialdehyde per protein in relation to the control group, to analyses of the lipid peroxidation (LPO) and (C) percentages of nitrite per milligram of protein in relation to the control group. Results are expressed as mean  $\pm$  standard error of mean. Student's t-test,  $p < 0.05$ . \*Statistical difference in relation the control group.

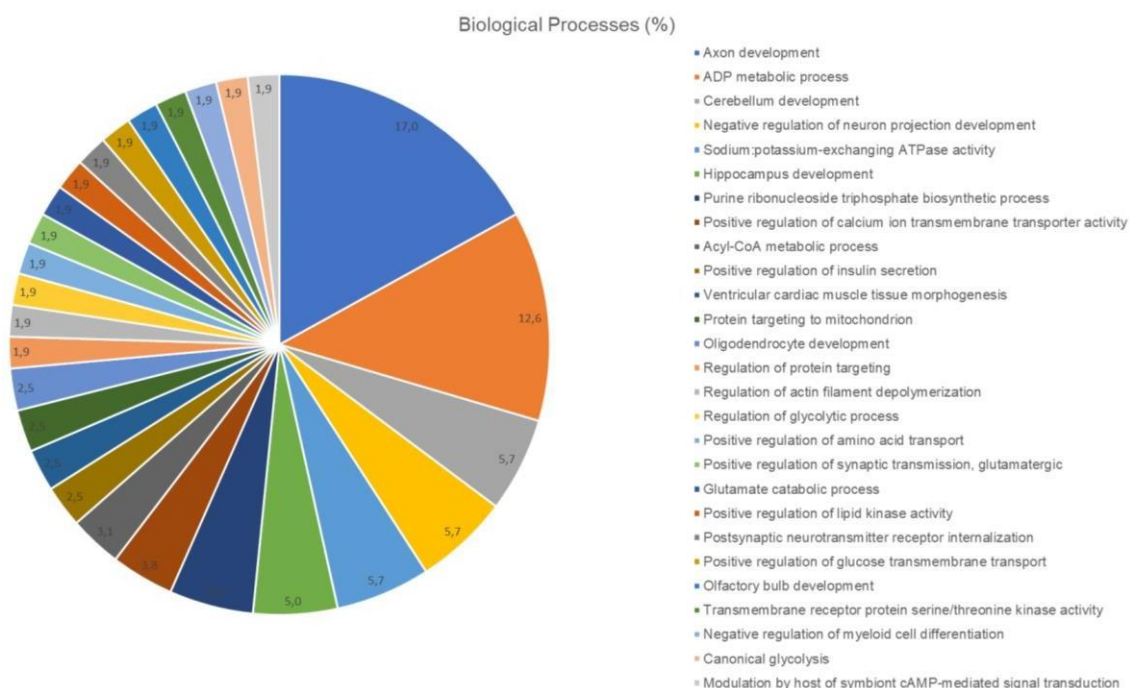

Figure 5. Functional distribution of proteins identified with differential expression in spinal cord of rats exposed to  $\text{HgCl}_2$  vs control group. Categories of proteins based on Gene Ontology annotation of biological process. Terms significant (Kappa Score = 0.4) and distribution according to percentage of number of genes. Proteins access number was provided by UNIPROT. The gene ontology was evaluated according to ClueGo® plugin of Cytoscape® software 3.7.1.





pink indicate upregulated and downregulated proteins, respectively. Gray nodes represent those proteins that were not identified in our study, but interacted on the network by importation from public databases. *Phosphoglycerate mutase 2 (P16290)*; *L-lactate dehydrogenase A chain (P04642)*; *Creatine kinase B-type (P07335)*; *Acyl-CoA-binding protein (P11030)*; *Rab GDP dissociation inhibitor alpha (P50398)*; *Neurochondrin (Q35095)*; *Unconventional myosin-Id (Q63357)*; *Myelin proteolipid protein (P60203)*; *Nucleoside diphosphate kinase A (Q05982)* *Myelin-associated glycoprotein (P07722)* *Sodium/potassium-transporting ATPase subunit alpha-3 (P06687)*; *Beta-synuclein (Q63754)*; *Inositol 1,4,5-trisphosphate receptor type 1 (P29994)*; *Alpha-actinin-1 (Q9Z1P2)*; *Calmodulin-regulated spectrin-associated protein 1 (D3Z8E6)*; *Protein TANC1 (Q6F6B3)*; *Glutamate receptor ionotropic, NMDA 2B (Q00960)*; *SH3 and multiple ankyrin repeat domains protein 3 (Q9JLU4)*; *Sodium/calcium exchanger 1 (Q01728)*; *Spectrin alpha chain, non-erythrocytic 1 (P16086)*; *Sodium/potassium-transporting ATPase subunit alpha-2 (P06686)*; *Guanine nucleotide-binding protein G(o) subunit alpha (P59215)*; *Amyloid-beta A4 protein (P08592)*; *Regulator of G-protein signaling 4 (P49799)*; *Guanine nucleotide-binding protein G(o) subunit alpha (P59215)*; *4F2 cell-surface antigen heavy chain (Q794F9)*; *Plasma membrane calcium-transporting ATPase 1 (P11505)*; *4F2 cell-surface antigen heavy chain (Q794F9)*; *Annexin A5 (P14668)*; *Intersectin-1 (Q9WVE9)*; *Sodium/potassium-transporting ATPase subunit alpha-1 (P06685)*; *odium/potassium-transporting ATPase subunit beta-1 (P07340)*; *NAD-dependent protein deacetylase sirtuin-2 (Q5RJQ4)*; *Aspartate aminotransferase, cytoplasmic (P13221)*; *5'-AMP-activated protein kinase subunit beta-1 (P80386)*; *Guanine nucleotide-binding protein G(I)/G(S)/G(T) subunit beta-2 (P54313)*; *Cofilin-1 (P45592)*; *Ankyrin-3 (O70511)*; *Src substrate cortactin (Q66HL2)*; *Histone H2A.Z (P0C0S7)*; *Microtubule-associated protein 1B (P15205)*; *Osteopontin (P08721)*; *Malate dehydrogenase, cytoplasmic (O88989)*; *Protein/nucleic acid deglycase DJ-1 (O88767)*; *Rho GDP-dissociation inhibitor 1 (Q5XI73)*; *Elongation factor 1-alpha 1 (P62630)*; *Membrane-associated guanylate kinase, WW and PDZ domain-containing protein 2 (O88382)*; *Tubulin beta-5 chain (P69897)*; *Myosin light polypeptide 6 (Q64119)*; *Aconitate hydratase, mitochondrial (Q9ER34)*; *Glutathione S-transferase P (P04906)*; *Small ubiquitin-related modifier 3 (Q5XIF4)*; *Tryptophan--tRNA ligase, cytoplasmic (Q6P7B0)*; *L-lactate dehydrogenase B chain (P42123)*; *Phosphoglycerate mutase 1 (P25113)*; *Phosphoglycerate kinase 1 (P16617)*; *Tubulin alpha-4A chain (Q5XIF6)*; *Fascin (P85845)*; *Rab GDP dissociation inhibitor beta (P50399)*; *Glycerol-3-phosphate dehydrogenase [NAD(+)], cytoplasmic (O35077)* and *Polyubiquitin-C (Q63429)*.

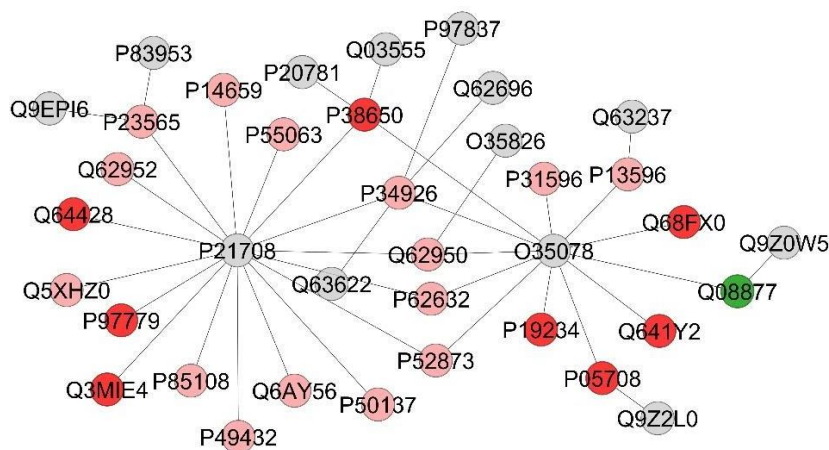

Figure 8. Subnetworks clustered by ClusterMarker app to determinate the interaction among identified proteins of spinal cord with different expression on HgCl<sub>2</sub> group vs. control group. The node colors indicate different status of expression of the respective protein, named by its accession ID from Uniprot. The dark red and dark green indicate proteins unique/exclusive of control and exposed groups, respectively. Pink nodes indicate downregulated proteins, respectively. Gray nodes represent those proteins that were not identified on our study, but interacted on the network by importation from public databases. *Penicillin G acylase (P31956)*; *Neural cell adhesion molecule 1 (P13596)*; *Heparin-binding fibroblast growth factor receptor 2 (Q63237)*; *Isocitrate dehydrogenase [NAD] subunit beta, mitochondrial (Q68FX0)*; *Protein kinase C and casein kinase substrate in neurons protein 1 (Q9Z0W5)*; *Dynamin-3 (Q08877)*; *NADH dehydrogenase [ubiquinone] iron-sulfur protein 2, mitochondrial (Q641Y2)*; *Voltage-dependent anion-selective channel protein 1 (Q9Z2L0)*; *Hexokinase-1 (P05708)*; *NADH dehydrogenase [ubiquinone] flavoprotein 2, mitochondrial (P19234)*; *D-amino-acid oxidase (O35078)*; *Bifunctional UDP-N-acetylglucosamine 2-epimerase/N-acetylmannosamine kinase (O35826)*; *Disks large homolog 2 (Q63622)*; *Disks large homolog 1 (Q62696)*; *Disks large-associated protein 2 (P97837)*; *Gephyrin (Q03555)*; *Glycine receptor subunit beta (P20781)*; *Cytoplasmic dynein 1 heavy chain 1 (P38650)*; *Microtubule-associated protein 1A (P34926)*; *Dihydropyrimidinase-related protein 1 (Q62950)*; *Elongation factor 1-alpha 2 (P62632)*; *Pyruvate carboxylase, mitochondrial (P52873)*; *Transketolase (P50137)*; *Tubulin alpha-8 chain (Q6AY56)*; *Pyruvate dehydrogenase E1 component subunit beta, mitochondria (P49432)*; *Tubulin beta-2A chain (P85108)*; *Synaptic vesicle membrane protein VAT-1 homolog (Q3MIE4)*; *Hyaluronan-mediated motility receptor (P97779)*; *Heat shock protein 75 kDa, mitochondrial (Q5XHZ0)*; *Trifunctional enzyme subunit alpha, mitochondrial (Q64428)*; *Dihydropyrimidinase-related protein 3 (Q62952)*; *Alpha-internexin (P23565)*; *Hypothetical transmembrane protein (Q92PI6)*; *Importin subunit alpha-5 (P83953)*; *Heat shock-related 70 kDa protein 2 (P14659)*; *Heat shock 70 kDa protein 1-like (P55063)* and *Mitogen-activated protein kinase 3 (P21708)*.

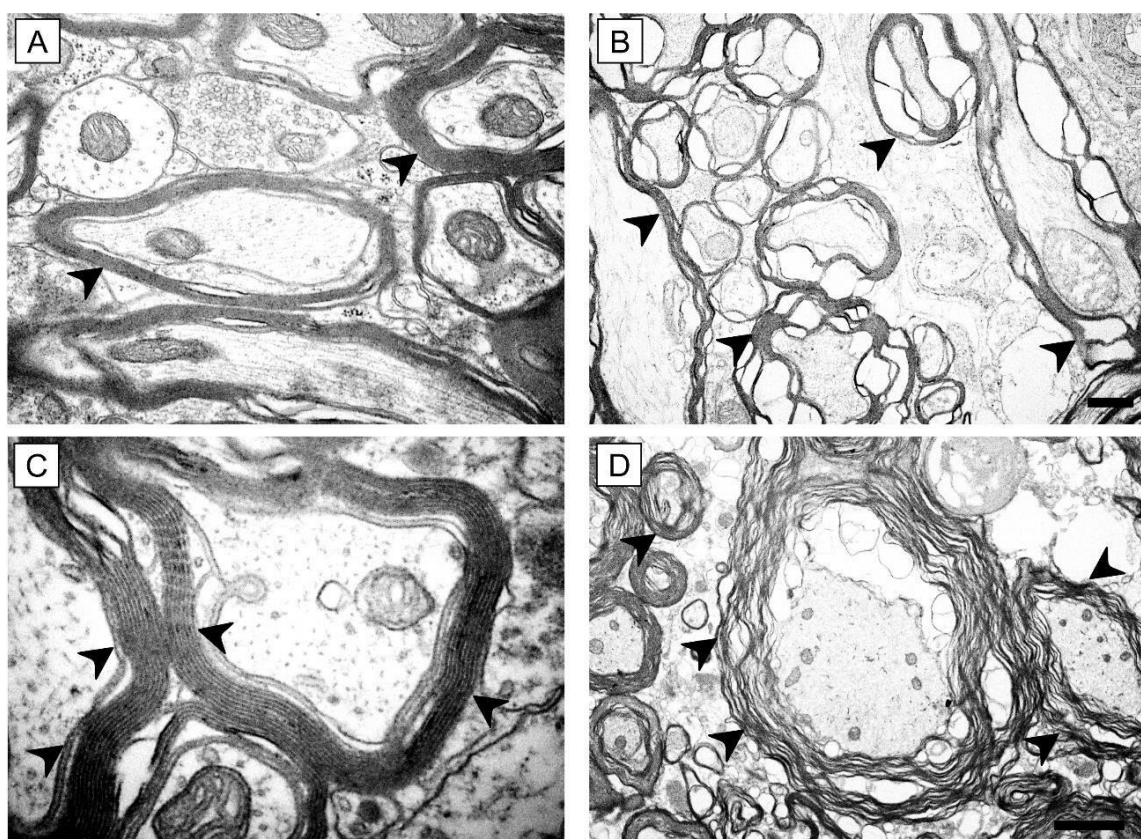

Figure 9. Effects of exposure to HgCl<sub>2</sub>, during 45 days, on myelin sheath (arrowhead) in spinal cord of Wistar rats. Representative photomicrographs of axon of the (A and C) control group and (B and D) HgCl<sub>2</sub> group. Scale bar: 2  $\mu$ m (A – B) and 5  $\mu$ m (C – D).

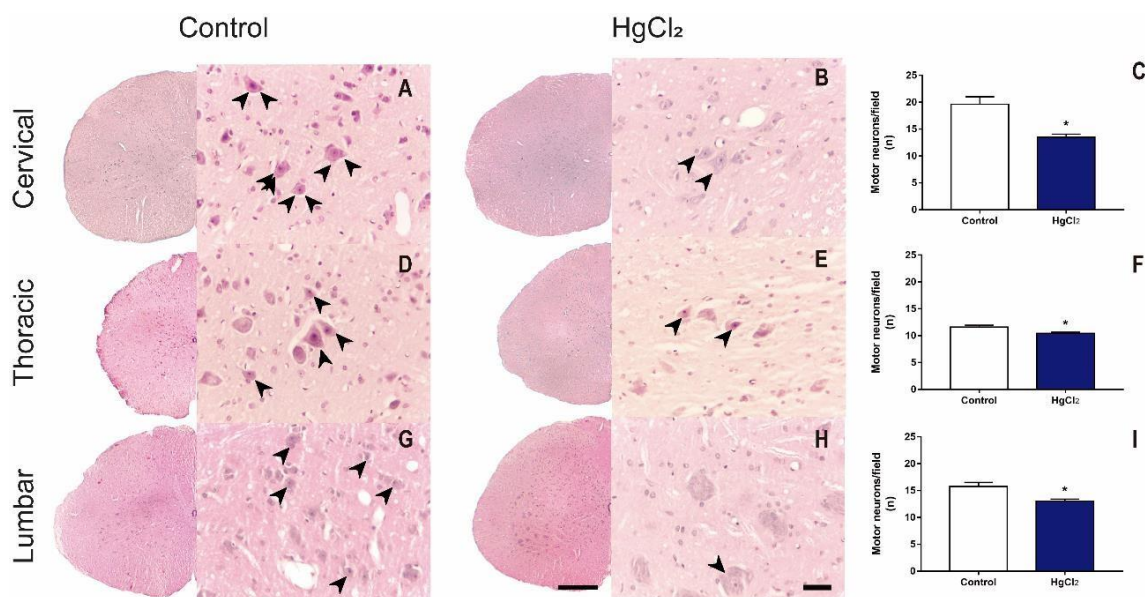

Figure 10. Effects of exposure to HgCl<sub>2</sub>, during 45 days, on motor neurons (arrowhead) in spinal cord of *Wistar* rats. Sections were stained with hematoxylin and eosin (HE). Representative photomicrographs of the (A, D and G) control group and (B, E and H) HgCl<sub>2</sub> group. Results are expressed as mean  $\pm$  standard error of mean (C, F and I). Student's t-test,  $p < 0.05$ . \*Statistical difference in relation the control group. Scale bar: 20  $\mu$ m and 100  $\mu$ m.

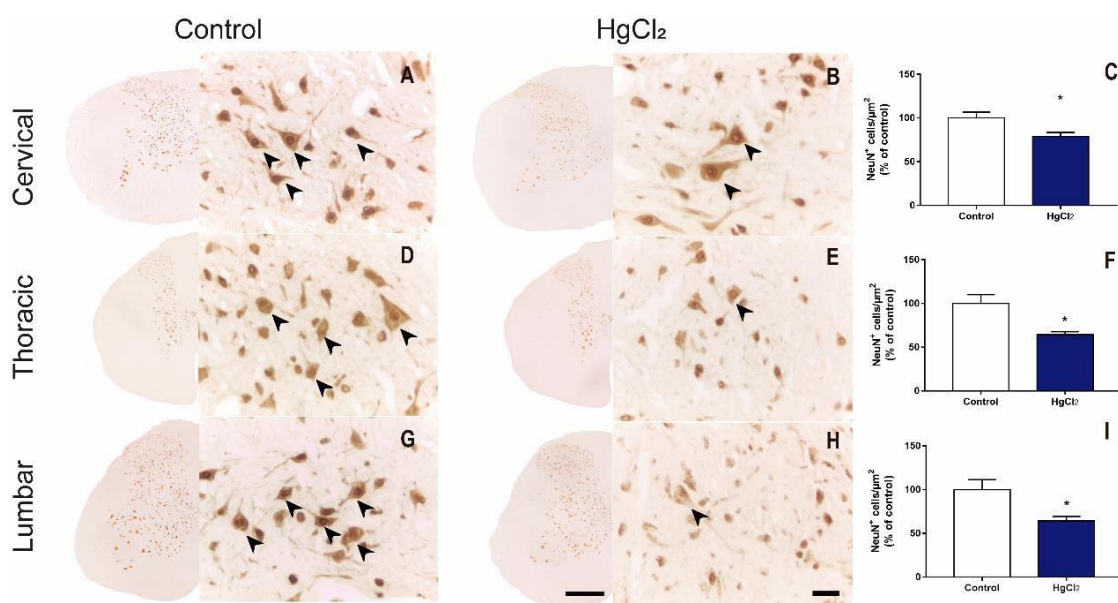

Figure 11. Effects of exposure to HgCl<sub>2</sub>, during 45 days, on NeuN<sup>+</sup> cells (arrowhead) in spinal cord of *Wistar* rats. Representative photomicrographs of the (A, D and G) control group and (B, E and H) HgCl<sub>2</sub> group. Results are expressed as mean  $\pm$  standard error of mean (C, F and I). Student's t-test,  $p < 0.05$ . \*Statistical difference in relation the control group. Scale bar: 20  $\mu$ m and 100  $\mu$ m.

**S1. Proteins identified with significantly expression in the spinal cord of significantly of control (C) vs. HgCl<sub>2</sub> (Hg) groups**

<b>“Número de Acesso</b>	<b>Descrição da Proteína</b>	<b>PLGS Score</b>	<b>Fold change Hg</b>
P63102	14-3-3 protein zeta/delta	1925,59	-0,914
P13233	2',3'-cyclic-nucleotide 3'-phosphodiesterase	25135,83	-0,795
P50554	4-aminobutyrate aminotransferase, mitochondrial	296,19	-0,631
P63039	60 kDa heat shock protein, mitochondrial	13-0,76	-0,705
Q9ER34	Aconitate hydratase, mitochondrial	267,38	-0,763
P68035	Actin, alpha cardiac muscle 1	13315,24	-0,787
P68136	Actin, alpha skeletal muscle	13787,81	-0,779
P62738	Actin, aortic smooth muscle	13301,87	-0,763
P60711	Actin, cytoplasmic 1	15444,71	-0,835
P63259	Actin, cytoplasmic 2	15444,71	-0,844
P63269	Actin, gamma-enteric smooth muscle	13301,87	-0,763
P11030	Acyl-CoA-binding protein	1877,46	-0,763
Q05962	ADP/ATP translocase 1	917,06	-0,651
Q09073	ADP/ATP translocase 2	732,14	-0,651
P04764	Alpha-enolase	2115,13	-0,771
P23565	Alpha-internexin	2107,98	-0,835
P13221	Aspartate aminotransferase, cytoplasmic	984,56	-0,852
P00507	Aspartate aminotransferase, mitochondrial	967,52	-0,869
P15999	ATP synthase subunit alpha, mitochondrial	1820,81	-0,852
P10719	ATP synthase subunit beta, mitochondrial	4597,84	-0,835
P15429	Beta-enolase	1128,03	-0,835
P0DP29	Calmodulin-1	915,62	-0,677
P0DP30	Calmodulin-2	929,68	-0,684
P0DP31	Calmodulin-3	915,62	-0,684
P14141	Carbonic anhydrase 3	801,5	-0,167
P40241	CD9 antigen	460,62	-0,549
Q4V7C8	Centrosomal protein of 55 kDa	43,8	-0,56
Q8VHF5	Citrate synthase, mitochondrial	103,05	-0,698
P11442	Clathrin heavy chain 1	271,19	-0,741
P45592	Cofilin-1	5306,13	-0,748
P07335	Creatine kinase B-type	4962,74	-0,741
P00564	Creatine kinase M-type	2483,48	-0,372
P25809	Creatine kinase U-type, mitochondrial	557,95	-0,719
Q68FY0	Cytochrome b-c1 complex subunit 1, mitochondrial	154,44	-0,733
P10888	Cytochrome c oxidase subunit 4 isoform 1, mitochondrial	150,03	-0,811
P11240	Cytochrome c oxidase subunit 5A, mitochondrial	910,09	-0,779
P48675	Desmin	330,4	-0,741

P11348	Dihydropteridine reductase	406,85	-0,835
Q62950	Dihydropyrimidinase-related protein 1	429,71	-0,733
P47942	Dihydropyrimidinase-related protein 2	3885	-0,827
Q62952	Dihydropyrimidinase-related protein 3	388,31	-0,811
P62630	Elongation factor 1-alpha 1	752,62	-0,852
P62632	Elongation factor 1-alpha 2	1412,27	-0,844
P06761	Endoplasmic reticulum chaperone BiP	160,22	-0,852
P31596	Excitatory amino acid transporter 2	301,95	-0,795
P05065	Fructose-bisphosphate aldolase A	2961	-0,698
P09117	Fructose-bisphosphate aldolase C	1575,53	-0,803
Q5M964	Fumarate hydratase, mitochondrial	88,17	-0,691
P07323	Gamma-enolase	2327,9	-0,861
P47819	Glial fibrillary acidic protein	18589,55	-0,811
Q6P6V0	Glucose-6-phosphate isomerase	192,79	-0,719
P10860	Glutamate dehydrogenase 1, mitochondrial	356,01	-0,914
P09606	Glutamine synthetase	327,69	-0,827
P04906	Glutathione S-transferase P	1507,31	-0,811
P04797	Glyceraldehyde-3-phosphate dehydrogenase	18893,41	-0,748
Q9ESV6	Glyceraldehyde-3-phosphate dehydrogenase, testis-specific	1561,49	-0,67
P09811	Glycogen phosphorylase, liver form	81,73	-0,726
P00489	Glycogen phosphorylase, muscle form	211,5	-0,771
P09812	Glycogen phosphorylase, muscle form	233,87	-0,664
P54311	Guanine nucleotide-binding protein G(I)/G(S)/G(T) subunit beta-1	218,56	-0,733
P54313	Guanine nucleotide-binding protein G(I)/G(S)/G(T) subunit beta-2	131,39	-0,726
P59215	Guanine nucleotide-binding protein G(o) subunit alpha	743,6	-0,852
P0DMW0	Heat shock 70 kDa protein 1A	278,72	-0,878
P0DMW1	Heat shock 70 kDa protein 1B	280,76	-0,887
P55063	Heat shock 70 kDa protein 1-like	276,01	-0,878
P63018	Heat shock cognate 71 kDa protein	1966,28	-0,819
Q5XHZ0	Heat shock protein 75 kDa, mitochondrial	136,26	-0,835
P82995	Heat shock protein HSP 90-alpha	327,1	-0,795
P14659	Heat shock-related 70 kDa protein 2	698,07	-0,779
P01946	Hemoglobin subunit alpha-1/2	32929,94	-0,869
P02091	Hemoglobin subunit beta-1	6719,31	-0,787
P11517	Hemoglobin subunit beta-2	2840,06	-0,811
P0C0S7	Histone H2A.Z	261,31	1,3231
Q00715	Histone H2B type 1	3123,47	-0,733
Q00729	Histone H2B type 1-A	511,88	-0,771
P62804	Histone H4	1153,81	-0,763
P04642	L-lactate dehydrogenase A chain	623,67	-0,67
P42123	L-lactate dehydrogenase B chain	1364,67	-0,869
O88989	Malate dehydrogenase, cytoplasmic	1725,82	-0,887
P04636	Malate dehydrogenase, mitochondrial	3622,4	-0,811
P34926	Microtubule-associated protein 1A	28,84	-0,771
P19332	Microtubule-associated protein tau	69,31	-0,383

P02688	Myelin basic protein	3418-0,88	-0,763
P06907	Myelin protein P0	5905,22	-0,379
P60203	Myelin proteolipid protein	12631,25	-0,763
P07722	Myelin-associated glycoprotein	269,57	-0,811
Q63345	Myelin-oligodendrocyte glycoprotein	1352,59	-0,852
P02600	Myosin light chain 1/3, skeletal muscle isoform	1052,26	-0,32
P12847	Myosin-3	469,9	-0,278
Q29RW1	Myosin-4	706,99	-0,223
P02563	Myosin-6	474,11	-0,375
P02564	Myosin-7	530,9	-0,239
Q5RJQ4	NAD-dependent protein deacetylase sirtuin-2	438,7	-0,795
P13596	Neural cell adhesion molecule 1	101,02	-0,684
P16884	Neurofilament heavy polypeptide	1274,82	-0,787
P19527	Neurofilament light polypeptide	8158,63	-0,719
P12839	Neurofilament medium polypeptide	4331,87	-0,748
Q05982	Nucleoside diphosphate kinase A	1392,81	-0,763
P19804	Nucleoside diphosphate kinase B	1383,43	-0,763
P10111	Peptidyl-prolyl cis-trans isomerase A	1837,49	-0,748
Q63716	Peroxiredoxin-1	155,39	-0,719
P35704	Peroxiredoxin-2	789,55	-0,861
Q9R063	Peroxiredoxin-5, mitochondrial	871,47	-0,763
P31044	Phosphatidylethanolamine-binding protein 1	3269,54	-0,914
P16617	Phosphoglycerate kinase 1	481,94	-0,803
P25113	Phosphoglycerate mutase 1	1022,66	-0,844
P16290	Phosphoglycerate mutase 2	61,82	-0,436
P09626	Potassium-transporting ATPase alpha chain 1	195,88	-0,827
P54708	Potassium-transporting ATPase alpha chain 2	470,99	-0,852
P04631	Protein S100-B	4247,96	-0,691
P52873	Pyruvate carboxylase, mitochondrial	80,29	-0,589
P49432	Pyruvate dehydrogenase E1 component subunit beta, mitochondrial	344,7	-0,756
P12928	Pyruvate kinase PKLR	924,18	-0,835
P11980	Pyruvate kinase PKM	3560,94	-0,763
P50398	Rab GDP dissociation inhibitor alpha	756,66	-0,748
P50399	Rab GDP dissociation inhibitor beta	457,15	-0,741
Q5XI73	Rho GDP-dissociation inhibitor 1	1040,02	-0,771
P02770	Serum albumin	1851,79	-0,705
P06685	Sodium/potassium-transporting ATPase subunit alpha-1	1313,36	-0,914
P06686	Sodium/potassium-transporting ATPase subunit alpha-2	1605,96	-0,878
P06687	Sodium/potassium-transporting ATPase subunit alpha-3	2061,77	-0,869
Q64541	Sodium/potassium-transporting ATPase subunit alpha-4	523,87	-0,861
P07340	Sodium/potassium-transporting ATPase subunit beta-1	2943,18	-0,844
P16086	Spectrin alpha chain, non-erythrocytic 1	50,8	-0,741
P61765	Spectrin alpha chain, non-erythrocytic 1	660,04	-0,869
P07895	Superoxide dismutase [Mn], mitochondrial	231,54	-0,835

P46462	Transitional endoplasmic reticulum ATPase	145,12	-0,554
P50137	Transketolase	84,77	-0,787
P48500	Triosephosphate isomerase	3752,73	-0,733
F1M0Z1	Triple functional domain protein	31,85	1,2461
P68370	Tubulin alpha-1A chain	12481,32	-0,787
Q6P9V9	Tubulin alpha-1B chain	14403,96	-0,787
Q6AYZ1	Tubulin alpha-1C chain	10696,78	-0,763
Q68FR8	Tubulin alpha-3 chain	9254,94	-0,803
Q5XIF6	Tubulin alpha-4A chain	11408,91	-0,803
Q6AY56	Tubulin alpha-8 chain	6486,25	-0,779
P85108	Tubulin beta-2A chain	18476,78	-0,733
Q3KRE8	Tubulin beta-2B chain	18323,48	-0,733
Q4QRB4	Tubulin beta-3 chain	12206,53	-0,726
Q6P9T8	Tubulin beta-4B chain	15698,49	-0,726
P69897	Tubulin beta-5 chain	16882,94	-0,719
Q00981	Ubiquitin carboxyl-terminal hydrolase isozyme L1	4105,59	-0,771
Q9QUL6	Vesicle-fusing ATPase	131,56	-0,819
P31000	Vimentin	471,74	-0,719
P26772	10 kDa heat shock protein, mitochondrial	866,48	Controle
Q5XI78	2-oxoglutarate dehydrogenase, mitochondrial	243,38	Controle
Q794F9	4F2 cell-surface antigen heavy chain	113,28	Controle
O35552	6-phosphofructo-2-kinase/fructose-2,6-bisphosphatase 3	55,4	Controle
Q5XI22	Acetyl-CoA acetyltransferase, cytosolic	178,19	Controle
P39069	Adenylate kinase isoenzyme 1	270,97	Controle
O88923	Adhesion G protein-coupled receptor L2	35,2	Controle
P00330	Alcohol dehydrogenase 1	5383,04	Controle
P06238	Alpha-2-macroglobulin	32,96	Tratado
Q5BJT1	Ankyrin repeat domain-containing protein 34A	113,53	Controle
P14668	Annexin A5	138,3	Controle
P31399	ATP synthase subunit d, mitochondrial	266,86	Controle
P47860	ATP-dependent 6-phosphofructokinase, platelet type	168,58	Controle
Q63754	Beta-synuclein	399,82	Tratado
O35112	CD166 antigen	54,51	Controle
Q62745	CD81 antigen	208,8	Controle
P01026	Complement C3	34,93	Controle
Q63198	Contactin-1	120,22	Controle
P97528	Contactin-6	28,68	Controle
Q0V8T3	Contactin-associated protein like 5-4	44,94	Tratado
O89046	Coronin-1B	50,37	Tratado
P09605	Creatine kinase S-type, mitochondrial	73,1	Controle
P32551	Cytochrome b-c1 complex subunit 2, mitochondrial	64,73	Controle
P20814	Cytochrome P450 2C13, male-specific	42,43	Controle
P38650	Cytoplasmic dynein 1 heavy chain 1	29,32	Controle
P39052	Dynammin-2	34,19	Tratado

Q08877	Dynamin-3	34,19	Tratado
F1LP64	E3 ubiquitin-protein ligase TRIP12	31,62	Controle
Q6P6T4	Echinoderm microtubule-associated protein-like 2	85,71	Controle
Q6ED65	Echinoderm microtubule-associated protein-like 5	31,37	Controle
Q811U3	ELKS/Rab6-interacting/CAST family member 1	39,42	Controle
Q76MT4	ESF1 homolog	33,93	Tratado
P85845	Fascin	85,38	Controle
Q5MJ12	F-box/LRR-repeat protein 16	49,39	Tratado
O35077	Glycerol-3-phosphate dehydrogenase [NAD(+)], cytoplasmic	111,48	Tratado
P05708	Hexokinase-1	49,83	Controle
P62959	Histidine triad nucleotide-binding protein 1	1009,92	Controle
P97779	Hyaluronan-mediated motility receptor	48,03	Controle
P20760	Ig gamma-2A chain C region	84,96	Tratado
P20761	Ig gamma-2B chain C region	314,06	Controle
P15693	Intestinal-type alkaline phosphatase 1	73,98	Controle
Q99NA5	Isocitrate dehydrogenase [NAD] subunit alpha, mitochondrial	221,3	Controle
Q68FX0	Isocitrate dehydrogenase [NAD] subunit beta, mitochondrial	117,92	Controle
P41565	Isocitrate dehydrogenase [NAD] subunit gamma 1, mitochondrial	99,62	Controle
Q4FZU2	Keratin, type II cytoskeletal 6A	131,75	Tratado
Q2PQA9	Kinesin-1 heavy chain	42,46	Controle
Q5M9H1	Leucine-rich repeat-containing protein 41	45,27	Controle
Q62813	Limbic system-associated membrane protein	119,67	Controle
D3ZEN0	MICAL-like protein 2	44,47	Tratado
F1LRL9	Microtubule-associated protein 1B	15,7	Tratado
P15205	Microtubule-associated protein 1B	20,22	Tratado
Q8CG09	Multidrug resistance-associated protein 1	33,31	Controle
Q6IE52	Murinoglobulin-2	51,7	Controle
P16409	Myosin light chain 3	59,91	Controle
Q64119	Myosin light polypeptide 6	61,16	Controle
P04466	Myosin regulatory light chain 2, skeletal muscle isoform	966,3	Controle
P19234	NADH dehydrogenase [ubiquinone] flavoprotein 2, mitochondrial	194,2	Controle
Q641Y2	NADH dehydrogenase [ubiquinone] iron-sulfur protein 2, mitochondrial	47,26	Controle
O35095	Neurochondrin	55,38	Controle
Q9JIL9	Nibrin	61,24	Controle
Q03351	NT-3 growth factor receptor	24,81	Tratado
Q6AYD9	Nucleoside diphosphate-linked moiety X motif 19	51,08	Tratado
Q63425	Periaxin	92,48	Controle
P21807	Peripherin	96,75	Controle
Q9Z0V5	Peroxiredoxin-4	79,67	Controle
Q63448	Peroxisomal acyl-coenzyme A oxidase 3	73,34	Controle
P16036	Phosphate carrier protein, mitochondrial	216,19	Controle
Q5U309	Probable inactive glycosyltransferase 25 family member 3	98,92	Controle
P67779	Prohibitin	80,84	Controle
P05943	Protein S100-A10	245,46	Controle



P26284	Pyruvate dehydrogenase E1 component subunit alpha, somatic form, mitochondrial	112,57	Controle
Q9ES67	Rho guanine nucleotide exchange factor 11	27,8	Tratado
P02769	Serum albumin	62,6	Controle
Q6AYB5	Signal recognition particle 54 kDa protein	50,07	Tratado
Q63553	SNF-related serine/threonine-protein kinase	36,82	Tratado
P13638	Sodium/potassium-transporting ATPase subunit beta-2	117,28	Controle
Q8K4Y7	Soluble calcium-activated nucleotidase 1	56,6	Controle
P09951	Synapsin-1	43,76	Tratado
Q3MIE4	Synaptic vesicle membrane protein VAT-1 homolog	214,19	Controle
Q5XIM9	T-complex protein 1 subunit beta	58,32	Controle
Q05546	Tenascin-R	30,06	Controle
P63029	Translationally-controlled tumor protein	149,89	Tratado
Q64428	Trifunctional enzyme subunit alpha, mitochondrial	75,6	Controle
Q7TNK6	tRNA (guanine(10)-N2)-methyltransferase homolog	81,35	Tratado
Q6P7B0	Tryptophan--tRNA ligase, cytoplasmic	156,9	Controle
F1LNJ2	U5 small nuclear ribonucleoprotein 200 kDa helicase	30,06	Controle
Q63357	Unconventional myosin-Id	45,9	Tratado
P62483	Voltage-gated potassium channel subunit beta-2	185,05	Controle

## REFERÊNCIAS

ALBRECHT, J.; MATYJA, E. Glutamate: a potential mediator of inorganic mercury neurotoxicity. **Metab Brain Dis**, v. 11, n. 2, p. 175-84, Jun 1996. ISSN 0885-7490 (Print)

0885-7490.

ANDRES, S.; LAPORTE, J. M.; MASON, R. P. Mercury accumulation and flux across the gills and the intestine of the blue crab (*Callinectes sapidus*). **Aquat Toxicol**, v. 56, n. 4, p. 303-20, Mar 2002. ISSN 0166-445X (Print)

0166-445x.

ARAGÃO, W. et al. Hippocampal Dysfunction Provoked by Mercury Chloride Exposure: Evaluation of Cognitive Impairment, Oxidative Stress, Tissue Injury and Nature of Cell Death. **Oxidative Medicine and Cellular Longevity**, v. 2018, p. 11, 2018. Disponível em: < <https://doi.org/10.1155/2018/7878050> >.

ARAGÃO, W. A. B. et al. Hippocampal Dysfunction Provoked By Mercury Chloride Exposure: Evaluation Of Cognitive Impairment, Oxidative Stress, Tissue Injury And Nature Of Cell Death. **OXIDATIVE MEDICINE AND CELLULAR LONGEVITY (ONLINE)**, v. IN PRESS, 2018.

ASANO, S. et al. Review article: acute inorganic mercury vapor inhalation poisoning. **Pathol Int**, v. 50, n. 3, p. 169-74, Mar 2000. ISSN 1320-5463 (Print)

1320-5463.

ASCHNER, M.; CARVALHO, C. The biochemistry of mercury toxicity. **Biochim Biophys Acta Gen Subj**, p. 129412, Aug 8 2019. ISSN 0304-4165.

ASCHNER, M.; SYVERSEN, T. Methylmercury: recent advances in the understanding of its neurotoxicity. **The Drug Monit**, v. 27, n. 3, p. 278-83, Jun 2005. ISSN 0163-4356 (Print)

0163-4356.

BARHA, C. K.; NAGAMATSU, L. S.; LIU-AMBROSE, T. Basics of neuroanatomy and neurophysiology. **Handb Clin Neurol**, v. 138, p. 53-68, 2016. ISSN 0072-9752 (Print)

0072-9752.

BARILE, F. A. **Clinical Toxicology: Principles and Mechanisms**. Taylor & Francis, 2003. ISBN 9780849315824. Disponível em: < <https://books.google.com.br/books?id=JTDvUI-RpZEC> >.

BARSUKOVA, A. G.; BOURDETTE, D.; FORTE, M. Mitochondrial calcium and its regulation in neurodegeneration induced by oxidative stress. **Eur J Neurosci**, v. 34, n. 3, p. 437-47, Aug 2011. ISSN 0953-816x.

BASSI, N.; KERSEY, P. Erythema nodosum complicating a case of kerion celsi of the scalp due to *Trichophyton mentagrophytes*. **Clin Exp Dermatol**, v. 34, n. 5, p. 621-2, Jul 2009. ISSN 0307-6938.

BEASLEY, D. M. et al. Full recovery from a potentially lethal dose of mercuric chloride. **J Med Toxicol**, v. 10, n. 1, p. 40-4, Mar 2014. ISSN 1556-9039.

BENZ, M. R. et al. Hyperintense lesions in brain MRI after exposure to a mercuric chloride-containing skin whitening cream. **Eur J Pediatr**, v. 170, n. 6, p. 747-50, Jun 2011. ISSN 0340-6199.

BERNHOF, R. A. Mercury Toxicity and Treatment: A Review of the Literature. **Journal of Environmental and Public Health**, v. 2012, p. 460508, 12/22

07/04/received

11/01/accepted 2012. ISSN 1687-9805

1687-9813. Disponível em: < <http://www.ncbi.nlm.nih.gov/pmc/articles/PMC3253456/> >.

BICAN, O.; MINAGAR, A.; PRUITT, A. A. The spinal cord: a review of functional neuroanatomy. **Neurol Clin**, v. 31, n. 1, p. 1-18, Feb 2013. ISSN 0733-8619.

BITTENCOURT, L. O. et al. Proteomic approach underlying the hippocampal neurodegeneration caused by low doses of methylmercury after long-term exposure in adult rats. **Metallomics**, v. 11, n. 2, p. 390-403, Feb 20 2019. ISSN 1756-5901.

BJORKLUND, G. et al. The toxicology of mercury: Current research and emerging trends. **Environ Res**, v. 159, p. 545-554, Nov 2017. ISSN 0013-9351.

BOCCA, B. et al. Toxic metals contained in cosmetics: a status report. **Regul Toxicol Pharmacol**, v. 68, n. 3, p. 447-67, Apr 2014. ISSN 0273-2300.

BRIDGES, C. C.; ZALUPS, R. K. Mechanisms involved in the transport of mercuric ions in target tissues. **Arch Toxicol**, v. 91, n. 1, p. 63-81, Jan 2017. ISSN 0340-5761.

BUCH, A. C. et al. Ecotoxicology of mercury in tropical forest soils: Impact on earthworms. **Sci Total Environ**, v. 589, p. 222-231, Jul 1 2017. ISSN 0048-9697.

CHAN, T. Y. Inorganic mercury poisoning associated with skin-lightening cosmetic products. **Clin Toxicol (Phila)**, v. 49, n. 10, p. 886-91, Dec 2011. ISSN 1556-3650.

CHO, T. A. Spinal cord functional anatomy. **Continuum (Minneap Minn)**, v. 21, n. 1 Spinal Cord Disorders, p. 13-35, Feb 2015. ISSN 1080-2371.

CLARKSON, T. W. The toxicology of mercury. **Crit Rev Clin Lab Sci**, v. 34, n. 4, p. 369-403, 1997. ISSN 1040-8363 (Print)

1040-8363.

CLARKSON, T. W.; MAGOS, L. The toxicology of mercury and its chemical compounds. **Crit Rev Toxicol**, v. 36, n. 8, p. 609-62, Sep 2006. ISSN 1040-8444 (Print)

1040-8444.

COINER, B. et al. Functional neuroanatomy of the human eye movement network: a review and atlas. **Brain Struct Funct**, Aug 12 2019. ISSN 1863-2653.

CRESPO-LOPEZ, M. E. et al. [Mercury and neurotoxicity]. **Rev Neurol**, v. 40, n. 7, p. 441-7, Apr 1-15 2005. ISSN 0210-0010 (Print)

0210-0010.

DAVE, M. H. et al. Expression of heteromeric amino acid transporters along the murine intestine. **The Journal of physiology**, v. 558, n. Pt 2, p. 597-610, 2004. ISSN 0022-3751

1469-7793. Disponível em: < <https://www.ncbi.nlm.nih.gov/pubmed/15155792>

<https://www.ncbi.nlm.nih.gov/pmc/articles/PMC1664976/> >.

DE ALMEIDA RODRIGUES, P. et al. Mercury in aquatic fauna contamination: A systematic review on its dynamics and potential health risks. **J Environ Sci (China)**, v. 84, p. 205-218, Oct 2019. ISSN 1001-0742 (Print)

1001-0742.

DE AZEVEDO, F. A. **TOXICOLOGIA DO MERCURIO**. RIMA, 2003. ISBN 9788586552632. Disponível em: < <https://books.google.com.br/books?id=FxmWPgAACAAJ> >.

DIRINGER, S. E. et al. River transport of mercury from artisanal and small-scale gold mining and risks for dietary mercury exposure in Madre de Dios, Peru. **Environ Sci Process Impacts**, v. 17, n. 2, p. 478-87, Feb 2015. ISSN 2050-7887.

ENDO, T. et al. Gastrointestinal absorption of inorganic mercuric compounds in vivo and in situ. **Toxicol Appl Pharmacol**, v. 74, n. 2, p. 223-9, Jun 30 1984. ISSN 0041-008X (Print)

0041-008x.

ESDAILE, L. J.; CHALKER, J. M. The Mercury Problem in Artisanal and Small-Scale Gold Mining. **Chemistry**, v. 24, n. 27, p. 6905-6916, May 11 2018. ISSN 0947-6539.

ESDAILE, L. J.; CHALKER, J. M. The Mercury Problem in Artisanal and Small-Scale Gold Mining. **Chemistry – A European Journal**, v. 24, n. 27, p. 6905-6916, 2018. Disponível em: < <https://onlinelibrary.wiley.com/doi/abs/10.1002/chem.201704840> >.

FARINA, M. et al. Metals, oxidative stress and neurodegeneration: a focus on iron, manganese and mercury. **Neurochem Int**, v. 62, n. 5, p. 575-94, Apr 2013. ISSN 0197-0186.

FOULKES, E. C. Transport of toxic heavy metals across cell membranes. **Proc Soc Exp Biol Med**, v. 223, n. 3, p. 234-40, Mar 2000. ISSN 0037-9727 (Print)

0037-9727.

FRIBERG, L. et al. **Inorganic Mercury**. World Health Organization, 1991. ISBN 9789241571180. Disponível em: < <https://books.google.com.br/books?id=J55pAAAAMAAJ> >.

GANAPATHY, V.; GANAPATHY, M. E.; LEIBACH, F. H. Chapter 10 Intestinal transport of peptides and amino acids. In: (Ed.). **Current Topics in Membranes**: Academic Press, v.50, 2000. p.379-412. ISBN 1063-5823.

GANAU, M.; ZEWUDE, R.; FEHLINGS, M. G. Functional Anatomy of the Spinal Cord. In: KAISER, M. G.; HAID, R. W., *et al* (Ed.). **Degenerative Cervical Myelopathy and Radiculopathy : Treatment Approaches and Options**. Cham: Springer International Publishing, 2019. p.3-12. ISBN 978-3-319-97952-6.

HA, E. et al. Current progress on understanding the impact of mercury on human health. **Environ Res**, v. 152, p. 419-433, Jan 2017. ISSN 0013-9351.

HERCBERG, S. et al. Antioxidant supplementation increases the risk of skin cancers in women but not in men. **J Nutr**, v. 137, n. 9, p. 2098-105, Sep 2007. ISSN 0022-3166 (Print)

0022-3166.

HIDALGO, C.; DONOSO, P. Crosstalk between calcium and redox signaling: from molecular mechanisms to health implications. **Antioxid Redox Signal**, v. 10, n. 7, p. 1275-312, Jul 2008. ISSN 1523-0864.

HOYLE, I.; HANDY, R. D. Dose-dependent inorganic mercury absorption by isolated perfused intestine of rainbow trout, *Oncorhynchus mykiss*, involves both amiloride-sensitive and energy-dependent pathways. **Aquat Toxicol**, v. 72, n. 1-2, p. 147-59, Mar 25 2005. ISSN 0166-445X (Print)

0166-445x.

J. CASARETT, L.; DOULL, J.; D. KLAASSEN, C. **Toxicology : the basic science of poisons / Casarett and Doull**. 2019.

JOSHI, D. et al. Curcuma longa Linn. extract and curcumin protect CYP 2E1 enzymatic activity against mercuric chloride-induced hepatotoxicity and oxidative stress: A protective approach. **Exp Toxicol Pathol**, v. 69, n. 6, p. 373-382, Jul 5 2017. ISSN 0940-2993.

KE, T. et al. Post-translational modifications in MeHg-induced neurotoxicity. **Biochim Biophys Acta Mol Basis Dis**, Oct 29 2018. ISSN 0925-4439.

KONIGSBERG, M. et al. Uncoupling effect of mercuric chloride on mitochondria isolated from an hepatic cell line. **J Appl Toxicol**, v. 21, n. 4, p. 323-9, Jul-Aug 2001. ISSN 0260-437X (Print)

0260-437x.

KOSTIAL, K. et al. Effect of milk on mercury absorption and gut retention in rats. **Bulletin of Environmental Contamination and Toxicology**, v. 23, n. 1, p. 566-571, December 01 1979. ISSN 1432-0800. Disponível em: < <https://doi.org/10.1007/BF01770004> >.

LEMKE, S. M. et al. Emergent modular neural control drives coordinated motor actions. **Nat Neurosci**, v. 22, n. 7, p. 1122-1131, Jul 2019. ISSN 1097-6256.

MACHADO, Â. J. S. P., ATHENEU. *Neuroanatomia funcional*. 2ª edição. 2006.

MAGOS, L.; CLARKSON, T. W. Overview of the clinical toxicity of mercury. **Ann Clin Biochem**, v. 43, n. Pt 4, p. 257-68, Jul 2006. ISSN 0004-5632 (Print)

0004-5632.

MARSHALL, B. G. et al. Evidence of transboundary mercury and other pollutants in the Puyango-Tumbes River basin, Ecuador-Peru. **Environ Sci Process Impacts**, Mar 1 2018a. ISSN 2050-7887.

\_\_\_\_\_. Evidence of transboundary mercury and other pollutants in the Puyango-Tumbes River basin, Ecuador-Peru. **Environ Sci Process Impacts**, v. 20, n. 4, p. 632-641, Apr 25 2018b. ISSN 2050-7887.

NETTER, F. H.; COLACINO, S. **Atlas of human anatomy**. Ciba-Geigy Corporation, 1989. ISBN 0914168185.

NORDBERG, M. et al. **Handbook on the Toxicology of Metals**. Elsevier Science, 2011. ISBN 9780080546100. Disponível em: < <https://books.google.com.br/books?id=nKulgztuzL8C> >.

OLSON, K. R. **Manual de Toxicologia Clínica - 6ed.** AMGH Editora, 2014. ISBN 9788580552669. Disponível em: < <https://books.google.com.br/books?id=xLg6AgAAQBAJ> >.

PARK, J.-D.; ZHENG, W. Human exposure and health effects of inorganic and elemental mercury. **Journal of preventive medicine and public health = Yebang Uihakhoe chi**, v. 45, n. 6, p. 344-352, 2012. ISSN 2233-4521

1975-8375. Disponível em: < <https://www.ncbi.nlm.nih.gov/pubmed/23230464>

<https://www.ncbi.nlm.nih.gov/pmc/articles/PMC3514464/> >.

PETERS, A. J.; LIU, H.; KOMIYAMA, T. Learning in the Rodent Motor Cortex. **Annu Rev Neurosci**, v. 40, p. 77-97, Jul 25 2017. ISSN 0147-006x.

PUTZ, R.; PABST, R. **Sobotta-Atlas of Human Anatomy: Head, Neck, Upper Limb, Thorax, Abdomen, Pelvis, Lower Limb; Two-volume set**. 2006. ISBN 0443103488.

QUIROZ-GONZALEZ, S. et al. Endogenous content and release of [(3)H]-GABA and [(3)H]-glutamate in the spinal cord of chronically undernourished rat. **Neurochem Res**, v. 38, n. 1, p. 23-31, Jan 2013. ISSN 0364-3190.

REICHMANN, D.; VOTH, W.; JAKOB, U. Maintaining a Healthy Proteome during Oxidative Stress. **Mol Cell**, v. 69, n. 2, p. 203-213, Jan 18 2018. ISSN 1097-2765.

RIBEIRO, C. A. O.; GUIMARÃES, J. R. D.; PFEIFFER, W. C. Accumulation and Distribution of Inorganic Mercury in a Tropical Fish (*Trichomycterus zonatus*). **Ecotoxicology and Environmental Safety**, v. 34, n. 2, p. 190-195, 1996/07/01/ 1996. ISSN 0147-6513. Disponível em: <  
<http://www.sciencedirect.com/science/article/pii/S0147651396900639> >.

RISCH, M. R. et al. Atmospheric mercury deposition to forests in the eastern USA. **Environ Pollut**, v. 228, p. 8-18, Sep 2017. ISSN 0269-7491.

RIZZETTI, D. A. et al. Egg white hydrolysate promotes neuroprotection for neuropathic disorders induced by chronic exposure to low concentrations of mercury. **Brain Res**, v. 1646, p. 482-489, Sep 1 2016. ISSN 0006-8993.

RODRIGUEZ MARTIN-DOIMEADIOS, R. C. et al. Comparative study of mercury speciation in commercial fishes of the Brazilian Amazon. **Environ Sci Pollut Res Int**, v. 21, n. 12, p. 7466-79, Jun 2014. ISSN 0944-1344.

ROOS, P. M.; DENCKER, L. Mercury in the spinal cord after inhalation of mercury. **Basic Clin Pharmacol Toxicol**, v. 111, n. 2, p. 126-32, Aug 2012. ISSN 1742-7835.

ROS-VIVANCOS, C. et al. [Evolution of treatment of syphilis through history]. **Rev Esp Quimioter**, v. 31, n. 6, p. 485-492, Dec 2018. ISSN 0214-3429.

SCHIONNING, J. D. et al. Detection of mercury in rat spinal cord and dorsal root ganglia after exposure to mercury vapor. **Exp Mol Pathol**, v. 58, n. 3, p. 215-28, Jun 1993. ISSN 0014-4800 (Print)

0014-4800.

SHAO, Y. et al. Proteome changes in methylmercury-exposed mouse primary cerebellar granule neurons and astrocytes. **Toxicol In Vitro**, v. 57, p. 96-104, Jun 2019. ISSN 0887-2333.

SNELL, R. S. **Clinical neuroanatomy**. Lippincott Williams & Wilkins, 2010. ISBN 0781794277.

TEIXEIRA, F. B. et al. Exposure to Inorganic Mercury Causes Oxidative Stress, Cell Death, and Functional Deficits in the Motor Cortex. **Front Mol Neurosci**, v. 11, p. 125, 2018. ISSN 1662-5099 (Print)

1662-5099.

TEIXEIRA, F. B. et al. Evaluation of the effects of chronic intoxication with inorganic mercury on memory and motor control in rats. **Int J Environ Res Public Health**, v. 11, n. 9, p. 9171-85, Sep 5 2014. ISSN 1660-4601.

TEIXEIRA, F. B. et al. Neurochemical dysfunction in motor cortex and hippocampus impairs the behavioral performance of rats chronically exposed to inorganic mercury. **J Trace Elem Med Biol**, v. 52, p. 143-150, Mar 2019. ISSN 0946-672x.

TRIUNFANTE, P. et al. Mercury fatal intoxication: two case reports. **Forensic Sci Int**, v. 184, n. 1-3, p. e1-6, Jan 30 2009. ISSN 0379-0738.

VAZQUEZ, M. et al. Intestinal transport of methylmercury and inorganic mercury in various models of Caco-2 and HT29-MTX cells. **Toxicology**, v. 311, n. 3, p. 147-53, Sep 15 2013. ISSN 0300-483x.

WANG, T. et al. Identification and characterization of essential genes in the human genome. **Science**, v. 350, n. 6264, p. 1096-101, Nov 27 2015. ISSN 0036-8075.

WHO. Public health impacts of exposure to mercury and mercury compounds: the role of WHO and ministries of public health in the implementation of the Minamata Convention. **World Health Organization**, v. Resolution of January, 23, n. 134th session, p. 1-3, 2014. Disponível em: <[http://apps.who.int/gb/ebwha/pdf\\_files/EB134/B134\\_R5-en.pdf](http://apps.who.int/gb/ebwha/pdf_files/EB134/B134_R5-en.pdf)>.

WILLIAMSON, J. et al. Spinal cord infarction after cocaine use. **Pract Neurol**, v. 17, n. 1, p. 51-52, Jan 2017. ISSN 1474-7758.

WOOD, J. M.; KENNEDY, F. S.; ROSEN, C. G. Synthesis of Methyl-mercury Compounds by Extracts of a Methanogenic Bacterium. **Nature**, v. 220, p. 173, 10/12/online 1968. Disponível em: <<http://dx.doi.org/10.1038/220173a0>>.

Y CAJAL, S. R. **Cajal's degeneration and regeneration of the nervous system**. History of Neuroscience, 1991. ISBN 0195065166.



## ANEXO 1 – APROVAÇÃO DO COMITÊ DE ÉTICA EM PESQUISA COM ANIMAIS



## PARECER BIO139-13

**Projeto:** Avaliação das alterações em glândulas salivares e sistema nervoso de ratos intoxicados cronicamente com cloreto de mercúrio e metilmercúrio: análise motora, tecidual e de marcadores do estresse oxidativo

**Coordenador:** Prof. Dr. Rafael Rodrigues Lima

**Área Temática:** Neurociências

**Vigência:** 06/2013 a 07/2015

**Nº no CEPAE-UFPA:** 139-13

O projeto acima identificado foi avaliado pelo Comitê de Ética Em Pesquisa Com Animais de Experimentação da Universidade Federal do Pará (CEPAE). O tema eleito para a investigação e de alto teor científico justificando a utilização do modelo animal proposto. Os procedimentos experimentais utilizados seguem as normas locais e internacionais para tratamento e manipulação de animais de experimentação. Portanto, o CEPAE, através de seu presidente, no uso das atribuições delegadas pela portaria Nº 3988/2011 do Reitor da Universidade Federal do Pará, resolve **APROVAR** a utilização de animais de experimentação nas atividades do projeto em questão, no período de vigência estabelecido. As atividades experimentais fora do período de vigência devem receber nova autorização deste comitê.

Belém, 21 de junho de 2013

  
Prof. Dr. Wallace Gomes Leal  
Presidente do CEPAE-UFPA



## TABLE OF CONTENTS

●	<b>Description</b>	<b>p.1</b>
●	<b>Audience</b>	<b>p.3</b>
●	<b>Impact Factor</b>	<b>p.3</b>
●	<b>Abstracting and Indexing</b>	<b>p.3</b>
●	<b>Editorial Board</b>	<b>p.3</b>
●	<b>Guide for Authors</b>	<b>p.5</b>



ISSN: 0045-6535

## DESCRIPTION

*Chemosphere* is an international journal designed for the publication of original communications and review articles. As a multidisciplinary journal, *Chemosphere* offers broad and impactful dissemination of investigations related to all aspects of environmental science and engineering.

*Chemosphere* will publish:

- Original communications (research papers) describing important new discoveries or further developments in important fields of investigation related to the environment and human health
- Reviews, mainly of new developing areas of environmental science
- Discussion papers
- Letters to the editor
- Short communications
- Special themed issues on relevant topics.

All papers should demonstrate a high level of novelty, originality and uniqueness. The following sections and subject fields are included:

### *Environmental Chemistry (including Persistent Organic Pollutants and Dioxins)*

This section will publish manuscripts dealing with fundamental processes in the environment that are related to the behavior, fate and alteration of organic and inorganic contaminants of environmental concern. This section focuses on the dynamics of contaminants in environmental compartments such as water, soil, sediment, organisms, dust and air their interactions with the biosphere. This section also includes all scientific aspects of persistent organic pollutants (POPs), including exposure studies in the environment and people, toxicology, epidemiologic investigations, risk assessment and processes that generate or attenuate these pollutants. Only studies that are of significance to an international audience, including case studies of particular global interest, or lend themselves to interpretation at the global level should be submitted. Papers

on climate change are not considered.

Specific topics of interest include:

- Emerging contaminants, such as pharmaceuticals, pesticides, flame retardants, other industrial chemicals, POPs, endocrine disruptors, etc.
- Trace metals, organometals, metalloids and radionuclides
- Environmental fate studies including transport, biodegradation, bio-accumulation and/or deposition, atmospheric (photo)chemical processes, hydrolysis, adsorption/desorption

- Transformation and mineralisation of chemicals, e.g. by bio- and photodegradation, redox processes and hydrolysis
- Soil and water chemistry focused on interaction, degradation and speciation aspects of environmental contaminants
- Novel environmental analytical methods including case studies
- Development and application of environmental modelling and quantitative structure-activity relationships to study fate and environmental dynamics
- Monitoring studies presenting new strategies, report of novel contaminants, findings or interpretations of general interest for an international readership.
- Non-target and suspect screening (e.g. effect-directed analysis)
- Marine toxins

### *Toxicology and Risk Assessment*

The section on Environmental Toxicology and Risk Assessment covers all aspects of toxicology, i.e., the science of adverse effects of chemicals and toxic substances on living organisms including humans, and the scientific assessment of the risk that such adverse effects may occur.

Specific topics of interest include:

- Adverse effects of chemicals in environmental, aquatic and terrestrial, organisms
- Epidemiological studies on effects of chemicals in humans
- Biochemical studies related to mechanisms of adverse effects
- Toxicokinetics and metabolic studies on chemicals related to adverse effects
- Development and validation of testing methods based on living organisms or biological materials
- Effects of nanoparticles, nanocomposites and microplastics in the environment
- Endocrine disruption
- High-throughput screening
- Mechanistic toxicology
- Fish toxicology
- DNA and protein adducts
- In vitro assays and omics techniques
- Phytotoxicity

### *Treatment and Remediation*

This section focuses on technologies that manage and/or reduce environmental contaminants, including reuse and recycling processes. The technology must be beyond a basic laboratory study or have obvious implications for current or potential treatment or remediation technologies. As an example, manuscripts focusing on fundamental (bio)adsorption studies or metal extraction by plant species should be submitted to a more suitable journal. The results of studies of a routine nature should not be submitted for review. For example, for oxidation processes, the intermediates and/or the extent of mineralization of the targeted compound(s) and wastes must be quantified in addition to target compound attenuation.

Specific topics that are encouraged for publication include:

- Advanced water and wastewater treatment processes and sludge management
- Remediation (including phytoremediation) employing novel strategies, findings, or interpretations
- Hazardous waste industrial chemicals
- Hydraulic fracturing and produced water
- Electrochemical methods for water and solids treatment
- Nanotechnology
- Advanced oxidation processes
- Photolysis and photocatalysis
- Natural treatment systems (riverbank filtration, aquifer recharge and recovery)
- Characterization and fate of natural and effluent organic matter

**Not considered** are studies that focus on the synthesis of new materials to be used in waste water purification or remediation. Studies focusing on the removal of single contaminants are often less competitive for publication in Chemosphere.

## AUDIENCE

---

Environmental scientists, chemical engineers, biologists, toxicologists.

---

## IMPACT FACTOR

2018: 5.108 © Clarivate Analytics Journal Citation Reports 2019

---

## ABSTRACTING AND INDEXING

PubMed/Medline  
 Environmental Periodicals Bibliography Analytical  
 Abstracts  
 Aqualine Abstracts  
 BIOSIS Citation Index  
 Elsevier BIOBASE  
 Cambridge Scientific Abstracts  
 Current Contents - Agriculture, Biology & Environmental Sciences  
 Chemical Abstracts  
 Embase Pascal  
 Francis  
 Science Citation Index  
 Web of Science  
 Research Alert  
 Scopus

---

## EDITORIAL BOARD

### ***Co-Editors-in-Chief***

**Jacob de Boer**, Dept. Environment and Health, Vrije Universiteit Amsterdam, De Boelelaan 1085, 1081 HV, Amsterdam, Netherlands

**Shane Snyder**, University of Arizona, 1133 E. James E. Rogers Way, Harshbarger 108, Tucson, Arizona, AZ 85721-0011, USA

### ***Special Issues Editor***

**Derek Muir**, Aquatic Contaminants Research Division, Environment and Climate Change Canada, 867 Lakeshore Road, Burlington, L7S1A1, Ontario, Canada

### ***Associate Editors***

#### ***Environmental Chemistry***

**Xinde Cao**, Shanghai Jiao Tong University, Shanghai, China

**Jacob de Boer**, Vrije Universiteit Amsterdam, Amsterdam, Netherlands **Ralf Ebinghaus**, Helmholtz-Zentrum Geesthacht, Geesthacht, Germany **Petra Krystek**, Vrije Universiteit Amsterdam, Amsterdam, Netherlands **Klaus Kümmerer**, Leuphana Universität Lüneburg, Lüneburg, Germany **Martine Leermakers**, Vrije Universiteit

Brussel (VUB), Bruxelles, Belgium **Lena Ma**, University of Florida, Gainesville, Florida, USA

**Keith Maruya**, Southern California Coastal Water Research Project, Costa Mesa, California, USA

**Derek Muir**, Environment and Climate Change Canada, Burlington, Ontario, Canada

**Patryk Oleszczuk**, Maria Curie-Sklodowska University, Lublin, Poland

**Myrto Petreas**, California Environmental Protection Agency, Berkeley, California, USA

**Andreas Sjödin**, Centers for Disease Control and Prevention (CDC), Atlanta, Georgia, USA

***Toxicology and Risk Assessment***

**Tamara Galloway**, University of Exeter, Exeter, England, UK **Andreas**

**Gies**, German Environment Agency, Berlin, Germany **Jian-Ying Hu**, Peking University, Beijing, China

**James Lazorchak**, National Exposure Research Laboratory, Cincinnati, Ohio, USA

**Willie Peijnenburg**, Universiteit Leiden, Leiden, Netherlands

**David Volz**, University of California, Riverside, Riverside, California, USA

### **Treatment and Remediation**

**Enric Brillas**, Universitat de Barcelona, Barcelona, Spain **Teresa J.**

**Cutright**, University of Akron, Akron, Ohio, USA **Jun Huang**,  
Tsinghua University, Beijing, China

**Hyunook Kim**, University of Seoul, Seoul, The Republic of Korea

**Yongmei Li**, Tongji University, Shanghai, China

**Tsair-Fuh Lin**, National Cheng Kung University, Tainan, Taiwan **Yu Liu**,  
Nanyang Technological University, Singapore, Singapore **William Mitch**,  
Stanford University, Stanford, California, USA

**Adalberto Noyola**, Universidad Nacional Autónoma de México (UNAM), Mexico City, Mexico

**Shane Snyder**, University of Arizona, Tucson, Arizona, USA

**Yeomin Yoon**, University of South Carolina, Columbia, South Carolina, USA

**Chang-Ping Yu**, National Taiwan University, Taipei, Taiwan

**Xiangru Zhang**, Hong Kong University of Science and Technology, Clear Water Bay, Hong Kong

### **Editorial Board**

**Mari Asami**, National Institute of Public Health, Saitama, Japan

**Georg Becher**, University of Oslo, Oslo, Norway

**Henk Bouwman**, North-West University, Potchefstroom, South Africa **Bella Chu**,  
Texas A&M University, College Station, Texas, USA **Simonetta Corsolini**,  
Università degli Studi di Siena, Siena, Italy **Shiming Ding**, Chinese Academy of  
Sciences (CAS), Nanjing, China **Shinya Echigo**, Kyoto University, Kyoto, Japan

**Mingliang Fang**, Nanyang Technological University, Singapore, Singapore **Loretta**  
**Fernandez**, Northeastern University (NU), Boston, Massachusetts, USA **Heidelore Fiedler**,  
Örebro University, Örebro, Sweden

**Yanzheng Gao**, Nanjing Agricultural University, Nanjing, China **Sergio Garcia-**  
**Segura**, Arizona State University, Tempe, Arizona, USA **Tom Harner**,  
Environment Canada, Toronto, , Ontario, Canada

**Rachel Ann Hauser-Davis**, Oswaldo Cruz Foundation (FIOCRUZ), Rio de Janeiro, Brazil

**Ron Hoogenboom**, Wageningen Universiteit, Wageningen, Netherlands

**Gwenaël Imfeld**, Université de Strasbourg, Strasbourg Cedex, France

**Roland Kallenborn**, Norges miljø- og biovitenskapelige universitet (NMBU), Aas, Norway

**Nynke Kramer**, Universiteit Utrecht, Utrecht, Netherlands

**Pim Leonards**, IVM/VU, Amsterdam, Netherlands

**Domen Lestan**, University of Ljubljana, Ljubljana, Slovenia **Xingfang Li**,  
University of Alberta, Edmonton, Alberta, Canada **Heng Liang**, Harbin  
Institute of Technology, Harbin, China

**Grzegorz Lisak**, Nanyang Technological University, Singapore, Singapore

**Jian Lu**, Chinese Academy of Sciences (CAS), Yantai, China **Jean**  
**McLain**, University of Arizona, Tucson, Arizona, USA **Xiang-Zhou**  
**Meng**, Tongji University, Shanghai, China

**Hyo-Bang Moon**, Hanyang University, Ansan, The Republic of Korea **Jochen Müller**,  
University of Queensland, Brisbane, Queensland, Australia **Junfeng Niu**, Beijing  
Normal University, Beijing, China

**Pongsak Noophan**, Kasetsart University, Bangkok, Thailand

**Yong Sik Ok**, Korea University, Seoul, The Republic of Korea

**Guillermo Quijano**, Universidad Nacional Autónoma de México (UNAM), Querétaro, Mexico

**Gerhard Rimkus**, Intertek Food Services, Hamburg, Germany

**Paolo Roccaro**, Università degli Studi di Catania, Catania, Italy **Virender K Sharma**, Texas A&M University, College Station, Texas, USA **Reyes Sierra-Alvarez**, University of Arizona, Tucson, Arizona, USA **Werner Tirler**, Eco Research, Bolzano, Italy

**Daniel Tsang**, The Hong Kong Polytechnic University, Hong Kong, China

**Stefan van Leeuwen**, Wageningen Universiteit, Wageningen, Netherlands

**Katrin Vorkamp**, National Environmental Research Institute, Roskilde, Denmark **Qilin Wang**, University of Technology Sydney, Sydney, New South Wales, Australia **Jana Weiss**, Uppsala Universitet, Uppsala, Sweden

**Lingtian Xie**, South China Normal University, Guangzhou, China

**Yu (Frank) Yang**, University of Nevada at Reno, Reno, Nevada, USA

**Zeyu Yang**, Environment Canada, Ottawa, Canada

**Minghui Zheng**, Chinese Academy of Sciences (CAS), Beijing, China

**Bingsheng Zhou**, Chinese Academy of Sciences (CAS), Wuhan, China



## GUIDE FOR AUTHORS

---

### *Your Paper Your Way*

We now differentiate between the requirements for new and revised submissions. You may choose to submit your manuscript as a single Word or PDF file to be used in the refereeing process. Only when your paper is at the revision stage, will you be requested to put your paper in to a 'correct format' for acceptance and provide the items required for the publication of your article.

*To find out more, please visit the Preparation section below.*

### INTRODUCTION

#### Submission of Papers

All manuscripts should be submitted electronically through Elsevier Editorial System (EES) which can be accessed at <http://ees.elsevier.com/chem>.

*During submission papers should be marked for the attention of a subject Editor or the relevant section, if possible. Failure to provide this information will significantly delay processing of the manuscript.*

#### Types of article

*Chemosphere* accepts Research Papers, Review Papers, Short Communications, Letters to the Editor, Replies and Discussion Papers. Please note that papers with a routine nature and lacking originality, novelty and uniqueness will not be accepted for publication.

A Short Communication should be of significant scientific merit (a novel finding that warrants immediate publication).

#### Submission checklist

You can use this list to carry out a final check of your submission before you send it to the journal for review. Please check the relevant section in this Guide for Authors for more details.

*Ensure that the following items are present:*

One author has been designated as the corresponding author with contact details:

- E-mail address
- Full postal address

*LINE and PAGE NUMBERING (NEW AND REVISED SUBMISSIONS):*

Please ensure the text of your paper is double-spaced and has consecutive(continuous) LINE numbering. Please also ensure to add PAGE numbers to the source file- this is an essential peer review requirement.

*All necessary files have been uploaded:*

#### Manuscript:

- Include keywords
- All figures (include relevant captions)
- All tables (including titles, description, footnotes)
- Ensure all figure and table citations in the text match the files provided
- Indicate clearly if color should be used for any figures in print *Graphical Abstracts / Highlights files* (where applicable) *Supplemental files* (where applicable)

#### Further considerations

- Manuscript has been 'spell checked' and 'grammar checked'
- All references mentioned in the Reference List are cited in the text, and viceversa
- Permission has been obtained for use of copyrighted material from other sources (including the Internet)
- A competing interests statement is provided, even if the authors have no competing interests to declare

- Journal policies detailed in this guide have been reviewed
- Referee suggestions and contact details provided, based on journal requirements For further

information, visit our [Support Center](#).

## BEFORE YOU BEGIN

### *Ethics in publishing*

Please see our information pages on [Ethics in publishing](#) and [Ethical guidelines for journal publication](#).

### *Studies in humans and animals*

If the work involves the use of human subjects, the author should ensure that the work described has been carried out in accordance with [The Code of Ethics of the World Medical Association](#) (Declaration of Helsinki) for experiments involving humans. The manuscript should be in line with the [Recommendations for the Conduct, Reporting, Editing and Publication of Scholarly Work in Medical Journals](#) and aim for the inclusion of representative human populations (sex, age and ethnicity) as per those recommendations. The terms [sex and gender](#) should be used correctly.

Authors should include a statement in the manuscript that informed consent was obtained for experimentation with human subjects. The privacy rights of human subjects must always be observed.

All animal experiments should comply with the [ARRIVE guidelines](#) and should be carried out in accordance with the U.K. Animals (Scientific Procedures) Act, 1986 and associated guidelines, [EU Directive 2010/63/EU for animal experiments](#), or the National Institutes of Health guide for the care and use of Laboratory animals (NIH Publications No. 8023, revised 1978) and the authors should clearly indicate in the manuscript that such guidelines have been followed. The sex of animals must be indicated, and where appropriate, the influence (or association) of sex on the results of the study.

### *Declaration of interest*

All authors must disclose any financial and personal relationships with other people or organizations that could inappropriately influence (bias) their work. Examples of potential competing interests include employment, consultancies, stock ownership, honoraria, paid expert testimony, patent applications/registrations, and grants or other funding. Authors must disclose any interests in two places:

1. A summary declaration of interest statement in the title page file (if double-blind) or the manuscript file (if single-blind). If there are no interests to declare then please state this: 'Declarations of interest: none'. This summary statement will be ultimately published if the article is accepted.

2. Detailed disclosures as part of a separate Declaration of Interest form, which forms part of the journal's official records. It is important for potential interests to be declared in both places and that the information matches. [More information](#).

### *Submission declaration*

Submission of an article implies that the work described has not been published previously (except in the form of an abstract, a published lecture or academic thesis, see '[Multiple, redundant or concurrent publication](#)' for more information), that it is not under consideration for publication elsewhere, that its publication is approved by all authors and tacitly or explicitly by the responsible authorities where the work was carried out, and that, if accepted, it will not be published elsewhere in the same form, in English or in any other language, including electronically without the written consent of the copyright- holder.

### *Submission declaration*

Submission of an article implies that the work described has **not been published previously**(except in the form of an abstract or as part of a published lecture or academic thesis or as an electronic preprint, see <https://www.elsevier.com/sharingpolicy>), that it is **not under consideration for publication elsewhere**, that its publication is **approved by all authors** and tacitly or explicitly by the responsible authorities where the work was carried out, and that, if accepted, it will not be published elsewhere including electronically

in the same form, in English or in any other language, without the written consent of the copyright-holder. The authors are asked to state this explicitly in their accompanying letter.

#### *Preprints*

Please note that [preprints](#) can be shared anywhere at any time, in line with Elsevier's [sharing policy](#). Sharing your preprints e.g. on a preprint server will not count as prior publication (see '[Multiple, redundant or concurrent publication](#)' for more information).

#### *Use of inclusive language*

Inclusive language acknowledges diversity, conveys respect to all people, is sensitive to differences, and promotes equal opportunities. Articles should make no assumptions about the beliefs or commitments of any reader, should contain nothing which might imply that one individual is superior

to another on the grounds of race, sex, culture or any other characteristic, and should use inclusive language throughout. Authors should ensure that writing is free from bias, for instance by using 'he or she', 'his/her' instead of 'he' or 'his', and by making use of job titles that are free of stereotyping (e.g. 'chairperson' instead of 'chairman' and 'flight attendant' instead of 'stewardess').

### *Author contributions*

For transparency, we encourage authors to submit an author statement file outlining their individual contributions to the paper using the relevant CRediT roles: Conceptualization; Data curation; Formal analysis; Funding acquisition; Investigation; Methodology; Project administration; Resources; Software; Supervision; Validation; Visualization; Roles/Writing - original draft; Writing - review & editing. Authorship statements should be formatted with the names of authors first and CRediT role(s) following. [More details and an example](#)

### *Changes to authorship*

This policy concerns the addition, deletion, or rearrangement of author names in the authorship of accepted manuscripts.

Before the accepted manuscript is published in an online issue: Requests to add or remove an author, or to rearrange the author names, must be sent by the corresponding author of the accepted manuscript to the Journal Manager and must include: (a) the reason the name should be added or removed, or the author names rearranged and (b) **written confirmation (e-mail, fax, letter) from all authors that they agree with the addition, removal or rearrangement.** In the case of addition or removal of authors, **this includes confirmation from the author being added or removed.** Requests that are not sent by the corresponding author will be forwarded by the Journal Manager to the corresponding author, who must follow the procedure as described above. Note that:

(1) Journal Managers will inform the Journal Editors of any such requests and (2) publication of the accepted manuscript in an online issue is suspended until authorship has been agreed. After the accepted manuscript is published in an online issue requests to add, delete, or rearrange author names in an article published in an online issue will not be accepted anymore.

### *Dual first authorship*

If requested, we can provide dual-first authorship if two authors have contributed equally to a paper. In that case a footnote will be added to the author names and an explanation will be given.

#### *Article transfer service*

This journal is part of our Article Transfer Service. This means that if the Editor feels your article is more suitable in one of our other participating journals, then you may be asked to consider transferring the article to one of those. If you agree, your article will be transferred automatically on your behalf with no need to reformat. Please note that your article will be reviewed again by the new journal. [More information.](#)

### *Copyright*

This journal offers authors a choice in publishing their research: Open Access and Subscription.

#### *For Subscription articles:*

Upon acceptance of an article, authors will be asked to complete a 'Journal Publishing Agreement' (for more information on this and copyright, see <https://www.elsevier.com/copyright>). An e-mail will be sent to the corresponding author confirming receipt of the manuscript together with a 'Journal Publishing Agreement' form or a link to the online version of this agreement.

Subscribers may reproduce tables of contents or prepare lists of articles including abstracts for internal circulation within their institutions. Permission of the Publisher is required for resale or distribution outside the institution and for all other derivative works, including compilations and translations (please consult

<https://www.elsevier.com/permissions>). If excerpts from other copyrighted works are included, the author(s) must obtain written permission from the copyright owners and credit the source(s) in the article. Elsevier has preprinted forms for use by authors in these cases: please consult <https://www.elsevier.com/permissions>.

*For Open Access articles:*

Upon acceptance of an article, authors will be asked to complete an 'Exclusive License Agreement' (for more information see <https://www.elsevier.com/OAauthoragreement>). Permitted reuse of open access articles is determined by the author's choice of user license (see <https://www.elsevier.com/about/policies/open-access-licenses>).

### *Retained author rights*

As an author you (or your employer or institution) retain certain rights. For more information on author rights for: Subscription articles please see <https://www.elsevier.com/journal-authors/author-rights-and-responsibilities>. Open access articles please see <https://www.elsevier.com/OAauthoragreement>.

#### *Elsevier supports responsible sharing*

Find out how you can [share your research](#) published in Elsevier journals.

### **Funding Source Disclosure**

You are requested to identify who provided financial support for the conduct of the research and/or preparation of the article and to briefly describe the role of the sponsor(s), if any, in study design; in the collection, analysis and interpretation of data; in the writing of the report; and in the decision to submit the article for publication. If the funding source(s) had no such involvement then this should be stated.

#### *Funding body agreements and policies*

Elsevier has established a number of agreements with funding bodies which allow authors to comply with their funder's open access policies. Some funding bodies will reimburse the author for the gold open access publication fee. Details of [existing agreements](#) are available online.

### **Open access**

This journal offers authors a choice in publishing their research:

#### **Subscription**

- Articles are made available to subscribers as well as developing countries and patient groups through our [universal access programs](#).
- No open access publication fee payable by authors.
- The Author is entitled to post the [accepted manuscript](#) in their institution's repository and make this public after an embargo period (known as green Open Access). The [published journal article](#) cannot be shared publicly, for example on ResearchGate or Academia.edu, to ensure the sustainability of peer-reviewed research in journal publications. The embargo period for this journal can be found below. **Gold open access**
- Articles are freely available to both subscribers and the wider public with permitted reuse.
- A gold open access publication fee is payable by authors or on their behalf, e.g. by their research funder or institution.

Regardless of how you choose to publish your article, the journal will apply the same peer review criteria and acceptance standards.

For gold open access articles, permitted third party (re)use is defined by the following [Creative Commons user licenses](#):

#### *Creative Commons Attribution (CC BY)*

Lets others distribute and copy the article, create extracts, abstracts, and other revised versions, adaptations or derivative works of or from an article (such as a translation), include in a collective work (such as an anthology), text or data mine the article, even for commercial purposes, as long as they credit the author(s), do not represent the author as endorsing their adaptation of the article, and do not modify the article in such a way as to damage the author's honor or reputation.

#### *Creative Commons Attribution-NonCommercial-NoDerivs (CC BY-NC-ND)*

For non-commercial purposes, lets others distribute and copy the article, and to include in a collective work

(such as an anthology), as long as they credit the author(s) and provided they do not alter or modify the article.

The gold open access publication fee for this journal is **USD 3400**, excluding taxes. Learn more about Elsevier's pricing policy: <https://www.elsevier.com/openaccesspricing>.



### Green open access

Authors can share their research in a variety of different ways and Elsevier has a number of green open access options available. We recommend authors see our [open access page](#) for further information. Authors can also self-archive their manuscripts immediately and enable public access from their institution's repository after an embargo period. This is the version that has been accepted for publication and which typically includes author-incorporated changes suggested during submission, peer review and in editor-author communications. Embargo period: For subscription articles, an appropriate amount of time is needed for journals to deliver value to subscribing customers before an article becomes freely available to the public. This is the embargo period and it begins from the date the article is formally published online in its final and fully citable form. [Find outmore](#).

This journal has an embargo period of 24 months.

### Elsevier Researcher Academy

**Researcher Academy** is a free e-learning platform designed to support early and mid-career researchers throughout their research journey. The "Learn" environment at Researcher Academy offers several interactivemodules, webinars, downloadable guides and resources to guide you through the process of writing for research and going through peer review. Feel free to use these free resources to improve your submission and navigate the publication process with ease.

### Language (usage and editing services)

Please write your text in good English (American or British usage is accepted, but not a mixture of these). **In case of doubt, let your manuscript check by a native English or American colleague, or a professional service.** Regularly, manuscripts are rejected before review because of poor language. Authors who feel their English language manuscript may require editing to eliminate possible grammatical or spelling errors and to conform to correct scientific English may wish to use the English Language Editing service available from Elsevier's WebShop (<http://webshop.elsevier.com/languageediting/>) or visit our customer support site (<https://service.elsevier.com>) for more information.

### Submission

Submission to this journal proceeds totally online and you will be guided stepwise through the creation and uploading of your files. The system automatically converts source files to a single PDF file of the article, which is used in the peer-review process. Please note that even though manuscript source files are converted to PDF files at submission for the review process, these source files are needed for further processing after acceptance. All correspondence, including notification of the Editor's decision and requests for revision, takes place by e-mail removing the need for a paper trail.

#### LINE and PAGE NUMBERING (NEW AND REVISED SUBMISSIONS)

Please ensure the text of your paper is double-spaced and has consecutive (continuous) LINE numbering. Please also ensure to add PAGE numbers to the source file- this is an essential peer review requirement.

### Referees

With the submitted manuscript authors are requested to provide full contact details of six potential reviewers including email addresses. **The suggested reviewers should not be from the same institution as the author, Chemosphere Editors or Editorial Board members. Not more than one should come from the same country as the author. It should also be avoided to suggest referees that are living in a different country but have the same nationality as the author.**

### PREPARATION

### NEW SUBMISSION

Submission to this journal proceeds totally online and you will be guided stepwise through the creation and uploading of your files. The system automatically converts your files to a single PDF file, which is used in the peer-review process.

As part of the Your Paper Your Way service, you may choose to submit your manuscript as a single file to be used in the refereeing process. This can be a PDF file or a Word document, in any format or lay-out that can be used by referees to evaluate your manuscript. It should contain high enough quality figures for refereeing. If you prefer to do so, you may still provide all or some of the source files at the initial submission. Please note that individual figure files larger than 10 MB must be uploaded separately. If you use the Your Paper Your Way service, please make sure that you also provide your highlights and the six suggested referees in this document.

## References

There are no strict requirements on reference formatting at submission. References can be in any style or format as long as the style is consistent. Where applicable, author(s) name(s), journal title/ book title, chapter title/article title, year of publication, volume number/book chapter and the article number or pagination must be present. Use of DOI is highly encouraged. The reference style used by the journal will be applied to the accepted article by Elsevier at the proof stage. Note that missing data will be highlighted at proof stage for the author to correct.

## Formatting requirements

There are no strict formatting requirements but all manuscripts must contain the essential elements needed to convey your manuscript, for example **Abstract, Keywords, Introduction, Materials and Methods, Results, Conclusions, Artwork and Tables with Captions.**

If your article includes any Videos and/or other Supplementary material, this should be included in your initial submission for peer review purposes.

Divide the article into clearly defined sections.

### *Figures and tables embedded in text*

Please ensure the figures and the tables included in the single file are placed next to the relevant text in the manuscript, rather than at the bottom or the top of the file. The corresponding caption should be placed directly below the figure or table.

## Peer review

This journal operates a single blind review process. All contributions will be initially assessed by the editor for suitability for the journal. Papers deemed suitable are then typically sent to a minimum of two independent expert reviewers to assess the scientific quality of the paper. The Editor is responsible for the final decision regarding acceptance or rejection of articles. The Editor's decision is final. [More information on types of peer review.](#)

## REVISED SUBMISSIONS

### *Use of word processing software*

Regardless of the file format of the original submission, at revision you must provide us with an editable file of the entire article. Keep the layout of the text as simple as possible. Most formatting codes will be removed and replaced on processing the article. The electronic text should be prepared in a way very similar to that of conventional manuscripts (see also the Guide to Publishing with Elsevier: <https://www.elsevier.com/guidepublication>). See also the section on Electronic artwork. To avoid unnecessary errors you are strongly advised to use the 'spell-check' and 'grammar-check' functions of your word processor. **For revised submissions: always include one copy of the new text with changes clearly indicated (in red or bold or track change) and one version with all changes accepted, and a letter with your response to the comments of the reviewers.**

### *Article structure*

Please see our [Important instructions for Authors submitting to The Science of Environmental Toxicology Section](#)

### *Subdivision - numbered sections*

Divide your article into clearly defined and numbered sections. Subsections should be numbered 1.1 (then 1.1.1, 1.1.2, ...), 1.2, etc. (the abstract is not included in section numbering). Use this numbering also for internal cross-referencing: do not just refer to 'the text'. Any subsection may be given a brief heading. Each heading should appear on its own separate line.

### *Introduction*

State the objectives of the work and provide an adequate background, avoiding a detailed literature survey or a summary of the results.

*Material and methods*

Provide sufficient details to allow the work to be reproduced by an independent researcher. Methods that are already published should be summarized, and indicated by a reference. If quoting directly from a previously published method, use quotation marks and also cite the source. Any modifications to existing methods should also be described.

### *Theory/calculation*

A Theory section should extend, not repeat, the background to the article already dealt with in the Introduction and lay the foundation for further work. In contrast, a Calculation section represents a practical development from a theoretical basis.

### *Results*

Results should be clear and concise.

### *Discussion*

This should explore the significance of the results of the work, not repeat them. A combined Results and Discussion section is often appropriate. Avoid extensive citations and discussion of published literature.

### *Conclusions*

The main conclusions of the study may be presented in a short Conclusions section, which may stand alone or form a subsection of a Discussion or Results and Discussion section.

### *Appendices*

If there is more than one appendix, they should be identified as A, B, etc. Formulae and equations in appendices should be given separate numbering: Eq. (A.1), Eq.(A.2), etc.; in a subsequent appendix, Eq. (B.1) and so on. Similarly for tables and figures: Table A.1; Fig. A.1, etc.

## **Essential title page information**

- **Title.** Concise and informative. Titles are often used in information-retrieval systems. Avoid abbreviations and formulae where possible.
- **Author names and affiliations.** Please clearly indicate the given name(s) and family name(s) of each author and check that all names are accurately spelled. Present the authors' affiliation addresses (where the actual work was done) below the names. Indicate all affiliations with a lower- case superscript letter immediately after the author's name and in front of the appropriate address. Provide the full postal address of each affiliation, including the country name and, if available, the e-mail address of each author.
- **Corresponding author.** Clearly indicate who will handle correspondence at all stages of refereeing and publication, also post-publication. **Ensure that phone numbers (with country and area code) are provided in addition to the e-mail address and the complete postal address. Contact details must be kept up to date by the corresponding author.**
- **Present/permanent address.** If an author has moved since the work described in the article was done, or was visiting at the time, a 'Present address' (or 'Permanent address') may be indicated as a footnote to that author's name. The address at which the author actually did the work must be retained as the main, affiliation address. Superscript Arabic numerals are used for such footnotes.

## **Highlights**

Highlights are mandatory for this journal as they help increase the discoverability of your article via search engines. They consist of a short collection of bullet points that capture the novel results of your research as well as new methods that were used during the study (if any). Please have a look at the examples here: [example Highlights](#).

Highlights should be submitted in a separate editable file in the online submission system. Please use 'Highlights' in the file name and include 3 to 5 bullet points (maximum 85 characters, including spaces, per bullet point).

## **Abstract**

A concise and factual abstract is required. **The abstract should state briefly the purpose of the research, the principal results and major conclusions. An abstract is often presented separately from the article, so it must be able to stand alone.** For this reason, References should be avoided, but if essential, then cite the author(s) and year(s). Also, non-standard or uncommon abbreviations should be avoided, but if essential they must be defined at their first mention in the abstract itself (and then later again when used in the text, see Abbreviations).

### *Graphical abstract*

Although a graphical abstract is optional, its use is encouraged as it draws more attention to the online article. The graphical abstract should summarize the contents of the article in a concise, pictorial form designed to capture the attention of a wide readership. Graphical abstracts should be submitted as a separate file in the online submission system. Image size: Please provide an image with a minimum

of  $531 \times 1328$  pixels (h  $\times$  w) or proportionally more. The image should be readable at a size of  $5 \times 13$  cm using a regular screen resolution of 96 dpi. Preferred file types: TIFF, EPS, PDF or MS Office files. You can view [Example Graphical Abstracts](#) on our information site.

Authors can make use of Elsevier's [Illustration Services](#) to ensure the best presentation of their images and in accordance with all technical requirements.

### *Keywords*

Immediately after the abstract, provide a maximum of 6 keywords, using American spelling and avoiding general and plural terms and multiple concepts (avoid, for example, 'and', 'of'). Be sparing with abbreviations: only abbreviations firmly established in the field may be eligible. These keywords will be used for indexing purposes.

#### *Abbreviations*

Define abbreviations that are not standard in this field in a footnote to be placed on the first page of the article. Such abbreviations that are unavoidable in the abstract must be defined at their first mention there, as well as in the footnote. Ensure consistency of abbreviations throughout the article.

#### *Acknowledgements*

Collate acknowledgements in a separate section at the end of the article before the references and do not, therefore, include them on the title page, as a footnote to the title or otherwise. List here those individuals who provided help during the research (e.g., providing language help, writing assistance or proof reading the article, etc.).

### *Nomenclature and units*

Follow internationally accepted rules and conventions: **use the international system of units (SI)**. If other quantities are mentioned, give their equivalent in SI. You are urged to consult IUPAC: Nomenclature of Organic Chemistry: <http://www.iupac.org/> for further information.

#### *Math formulae*

Please submit math equations as editable text and not as images. Present simple formulae in line with normal text where possible and use the solidus (/) instead of a horizontal line for small fractional terms, e.g., X/Y. In principle, variables are to be presented in italics. Powers of e are often more conveniently denoted by exp. Number consecutively any equations that have to be displayed separately from the text (if referred to explicitly in the text).

### *Footnotes*

Footnotes should be used sparingly. Number them consecutively throughout the article. Many wordprocessors build footnotes into the text, and this feature may be used. Should this not be the case, indicate the position of footnotes in the text and present the footnotes themselves separately at the end of the article. Do not include footnotes in the Reference list.

#### *Table footnotes*

Indicate each footnote in a table with a superscript lowercase letter.

#### *Artwork Electronic artwork General points*

- Make sure you use uniform lettering and sizing of your original artwork.
- Preferred fonts: Arial (or Helvetica), Times New Roman (or Times), Symbol, Courier.
- Number the illustrations according to their sequence in the text.
- Use a logical naming convention for your artwork files.

- Indicate per figure if it is a single, 1.5 or 2-column fitting image.
- For Word submissions only, you may still provide figures and their captions, and tables within a single file at the revision stage.
- Please note that individual figure files larger than 10 MB must be provided in separate source files. A detailed [guide on electronic artwork](#) is available.

*You are urged to visit this site; some excerpts from the detailed information are given here.*

#### *Formats*

Regardless of the application used, when your electronic artwork is finalized, please 'save as' or convert the images to one of the following formats (note the resolution requirements for line drawings, halftones, and line/halftone combinations given below):

EPS (or PDF): Vector drawings. Embed the font or save the text as 'graphics'.

TIFF (or JPG): Color or grayscale photographs (halftones): always use a minimum of 300 dpi.



TIFF (or JPG): Bitmapped line drawings: use a minimum of 1000 dpi.

TIFF (or JPG): Combinations bitmapped line/half-tone (color or grayscale): a minimum of 500 dpi is required.

*Please do not:*

- Supply files that are optimized for screen use (e.g., GIF, BMP, PICT, WPG); the resolution is too low.
- Supply files that are too low in resolution.
- Submit graphics that are disproportionately large for the content.

*Color artwork*

Please make sure that artwork files are in an acceptable format (TIFF (or JPEG), EPS (or PDF), or MS Office files) and with the correct resolution. If, together with your accepted article, you submit usable color figures then Elsevier will ensure, at no additional charge, that these figures will appear in color online (e.g., ScienceDirect and other sites) regardless of whether or not these illustrations are reproduced in color in the printed version. **For color reproduction in print, you will receive information regarding the costs from Elsevier after receipt of your accepted article.** Please indicate your preference for color: in print or online only. For further information on the preparation of electronic artwork, please see <https://www.elsevier.com/artworkinstructions>.

**Please note:** Because of technical complications which can arise by converting color figures to 'gray scale' (for the printed version should you not opt for color in print) please submit in addition usable black and white versions of all the color illustrations.

*Figure captions*

Ensure that each illustration has a caption. A caption should comprise a brief title (**not** on the figure itself) and a description of the illustration. Keep text in the illustrations themselves to a minimum but explain all symbols and abbreviations used.

## *Tables*

Number tables consecutively in accordance with their appearance in the text. Place footnotes to tables below the table body and indicate them with superscript lowercase letters. Avoid vertical rules. Be sparing in the use of tables and ensure that the data presented in tables do not duplicate results described elsewhere in the article.

## *References*

*Citation in text*

Please ensure that every reference cited in the text is also present in the reference list (and vice versa). Any references cited in the abstract must be given in full. Unpublished results and personal communications are not recommended in the reference list, but may be mentioned in the text. If these references are included in the reference list they should follow the standard reference style of the journal and should include a substitution of the publication date with either 'Unpublished results' or 'Personal communication'. Citation of a reference as 'in press' implies that the item has been accepted for publication.

*Reference links*

Increased discoverability of research and high quality peer review are ensured by online links to the sources cited. In order to allow us to create links to abstracting and indexing services, such as Scopus, CrossRef and PubMed, please ensure that data provided in the references are correct. Please note that incorrect surnames, journal/book titles, publication year and pagination may prevent link creation. When copying references, please be careful as they may already contain errors. Use of the DOI is highly encouraged.

A DOI is guaranteed never to change, so you can use it as a permanent link to any electronic article. An example of a citation using DOI for an article not yet in an issue is: VanDecar J.C., Russo R.M., James D.E., Ambeh W.B., Franke M. (2003). Aseismic continuation of the Lesser Antilles slab beneath northeastern Venezuela. *Journal of Geophysical Research*, <https://doi.org/10.1029/2001JB000884>. Please note the

format of such citations should be in the same style as all other references in the paper.

*Data references*

This journal encourages you to cite underlying or relevant datasets in your manuscript by citing them in your text and including a data reference in your Reference List. Data references should include the following elements: author name(s), dataset title, data repository, version (where available), year, and global persistent identifier. Add [dataset] immediately before the reference so we can properly identify it as a data reference. The [dataset] identifier will not appear in your published article.

### References in a special issue

Please ensure that the words 'this issue' are added to any references in the list (and any citations in the text) to other articles in the same Special Issue.

### Reference management software

This journal has standard templates available in key reference management packages EndNote (<http://www.endnote.com/support/enstyles.asp>) and Reference Manager (<http://refman.com/support/rmstyles.asp>). Using plug-ins to wordprocessing packages, authors only need to select the appropriate journal template when preparing their article and the list of references and citations to these will be formatted according to the journal style which is described below.

### Reference formatting

There are no strict requirements on reference formatting at submission. References can be in any style or format as long as the style is consistent. Where applicable, author(s) name(s), journal title/ book title, chapter title/article title, year of publication, volume number/book chapter and the article number or pagination must be present. Use of DOI is highly encouraged. The reference style used by the journal will be applied to the accepted article by Elsevier at the proof stage. Note that missing data will be highlighted at proof stage for the author to correct. If you do wish to format the references yourself they should be arranged according to the following examples:

### Reference style

*Text:* All citations in the text should refer to:

1. *Single author:* the author's name (without initials, unless there is ambiguity) and the year of publication;
2. *Two authors:* both authors' names and the year of publication;
3. *Three or more authors:* first author's name followed by 'et al.' and the year of publication. Citations may be made directly (or parenthetically). Groups of references should be listed first alphabetically, then chronologically.

Examples: 'as demonstrated (Allan, 2000a, 2000b, 1999; Allan and Jones, 1999). Kramer et al. (2010) have recently shown '

*List:* References should be arranged first alphabetically and then further sorted chronologically if necessary. More than one reference from the same author(s) in the same year must be identified by the letters 'a', 'b', 'c', etc., placed after the year of publication.

### Examples:

Reference to a journal publication:

Van der Geer, J., Hanraads, J.A.J., Lupton, R.A., 2010. The art of writing a scientific article. *J. Sci. Commun.* 163, 51–59.

Oguro, M., Imahiro, S., Saito, S., Nakashizuka, T., 2015. Mortality data for Japanese oak wilt disease and surrounding forest compositions. *Mendeley Data*, v1. <http://dx.doi.org/10.17632/xwj98nb39r.1>. Reference to a book:

Strunk Jr., W., White, E.B., 2000. *The Elements of Style*, fourth ed. Longman, New York. Reference to a chapter in an edited book:

Mettam, G.R., Adams, L.B., 2009. How to prepare an electronic version of your article, in: Jones, B.S., Smith, R.Z. (Eds.), *Introduction to the Electronic Age*. E-Publishing Inc., New York, pp.281–304.

### Journal abbreviations source

Journal names should be abbreviated according to the [List of Title Word Abbreviations](#).

## Video

Elsevier accepts video material and animation sequences to support and enhance your scientific research. Authors who have video or animation files that they wish to submit with their article are strongly encouraged to include links to these within the body of the article. This can be done in the same way as a figure or table by referring to the video or animation content and noting in the body text where it should be placed. All submitted files should be properly labeled so that they directly relate to the video file's content. In order to ensure that your video or animation material is directly usable, please provide the file in one of our recommended file formats with a preferred maximum size of 150 MB per file, 1 GB in total. Video and

animation files supplied will be published online in the electronic version of your article in Elsevier Web products, including [ScienceDirect](#). Please supply 'stills' with your files: you can choose any frame from the video or animation or make a separate image. These will be used instead of standard icons and will personalize the link to your video data. For more detailed instructions please visit our [video instruction pages](#). Note: since video and animation cannot be embedded in the print version of the journal, please provide text for both the electronic and the print version for the portions of the article that refer to this content.

## *Data visualization*

Include interactive data visualizations in your publication and let your readers interact and engage more closely with your research. Follow the instructions [here](#) to find out about available data visualization options and how to include them with your article.

## *Supplementary data*

Elsevier accepts electronic supplementary material to support and enhance your scientific research. Supplementary files offer the author additional possibilities to publish supporting applications, high resolution images, background datasets, sound clips and more. Supplementary files supplied will be published online alongside the electronic version of your article in Elsevier Web products, including ScienceDirect: <http://www.sciencedirect.com>. In order to ensure that your submitted material is directly usable, please provide the data in one of our recommended file formats. Authors should submit the material in electronic format together with the article and supply a concise and descriptive caption for each file. For more detailed instructions please visit our artwork instruction pages at <https://www.elsevier.com/artworkinstructions>.

## *Data at PANGAEA*

Electronic archiving of supplementary data enables readers to replicate, verify and build upon the conclusions published in your paper. We recommend that data should be deposited in the data library PANGAEA (<http://www.pangaea.de>). Data are quality controlled and archived by an editor in standard machine-readable formats and are available via Open Access. After processing, the author receives an identifier (DOI) linking to the supplements for checking. As your data sets will be citable you might want to refer to them in your article. In any case, data supplements and the article will be automatically linked as in the following example: [https://doi.org/10.1016/0016-7037\(95\)00105-9](https://doi.org/10.1016/0016-7037(95)00105-9). Please use PANGAEA's web interface to submit your data(<http://www.pangaea.de/submit/>).

## *Research data*

This journal encourages and enables you to share data that supports your research publication where appropriate, and enables you to interlink the data with your published articles. Research data refers to the results of observations or experimentation that validate research findings. To facilitate reproducibility and data reuse, this journal also encourages you to share your software, code, models, algorithms, protocols, methods and other useful materials related to the project.

Below are a number of ways in which you can associate data with your article or make a statement about the availability of your data when submitting your manuscript. If you are sharing data in one of these ways, you are encouraged to cite the data in your manuscript and reference list. Please refer to the "References" section for more information about data citation. For more information on depositing, sharing and using research data and other relevant research materials, visit the [research data](#) page.

### *Data linking*

If you have made your research data available in a data repository, you can link your article directly to the dataset. Elsevier collaborates with a number of repositories to link articles on ScienceDirect with relevant repositories, giving readers access to underlying data that gives them a better understanding of the research described.

There are different ways to link your datasets to your article. When available, you can directly link your dataset to your article by providing the relevant information in the submission system. For more information, visit the [database linking page](#).

For [supported data repositories](#) a repository banner will automatically appear next to your published article

on ScienceDirect.

In addition, you can link to relevant data or entities through identifiers within the text of your manuscript, using the following format: Database: xxxx (e.g., TAIR: AT1G01020; CCDC: 734053; PDB: 1XFN).

#### *Mendeley Data*

This journal supports Mendeley Data, enabling you to deposit any research data (including raw and processed data, video, code, software, algorithms, protocols, and methods) associated with your manuscript in a free-to-use, open access repository. During the submission process, after uploading your manuscript, you will have the opportunity to upload your relevant datasets directly to *Mendeley Data*. The datasets will be listed and directly accessible to readers next to your published article online.

For more information, visit the [Mendeley Data for journals page](#).

#### *Data in Brief*

You have the option of converting any or all parts of your supplementary or additional raw data into one or multiple data articles, a new kind of article that houses and describes your data. Data articles ensure that your data is actively reviewed, curated, formatted, indexed, given a DOI and publicly available to all upon publication. You are encouraged to submit your article for *Data in Brief* as an additional item directly alongside the revised version of your manuscript. If your research article is accepted, your data article will automatically be transferred over to *Data in Brief* where it will be editorially reviewed and published in the open access data journal, *Data in Brief*. Please note an open access fee of 600 USD is payable for publication in *Data in Brief*. Full details can be found on the [Data in Brief website](#). Please use [this template](#) to write your Data in Brief.

#### *MethodsX*

You have the option of converting relevant protocols and methods into one or multiple MethodsX articles, a new kind of article that describes the details of customized research methods. Many researchers spend a significant amount of time on developing methods to fit their specific needs or setting, but often without getting credit for this part of their work. MethodsX, an open access journal, now publishes this information in order to make it searchable, peer reviewed, citable and reproducible. Authors are encouraged to submit their MethodsX article as an additional item directly alongside the revised version of their manuscript. If your research article is accepted, your methods article will automatically be transferred over to MethodsX where it will be editorially reviewed. Please note an open access fee is payable for publication in MethodsX. Full details can be found on the [MethodsX website](#). Please use [this template](#) to prepare your MethodsX article.

#### *Data statement*

To foster transparency, we encourage you to state the availability of your data in your submission. This may be a requirement of your funding body or institution. If your data is unavailable to access or unsuitable to post, you will have the opportunity to indicate why during the submission process, for example by stating that the research data is confidential. The statement will appear with your published article on ScienceDirect. For more information, visit the [Data Statement page](#).

### **Submission checklist**

The following list will be useful during the final checking of an article prior to sending it to the journal for review. Please consult this Guide for Authors for further details of any item.

*Ensure that the following items are present:*

One author has been designated as the corresponding author with contact details:

- E-mail address
- Full postal address

All necessary files have been uploaded, and contain:

- Keywords
- All figure captions
- All tables (including title, description, footnotes) Further considerations
- Manuscript has been 'spell-checked' and 'grammar-checked'
- All references mentioned in the Reference list are cited in the text, and viceversa
- Permission has been obtained for use of copyrighted material from other sources (including the Web)
- Color figures are clearly marked as being intended for color reproduction on the Web (free of charge) and in print, or to be reproduced in color on the Web (free of charge) and in black-and-white in print
  - If only color on the Web is required, black-and-white versions of the figures are also supplied for printing purposes .

For any further information please visit our customer support site at <https://service.elsevier.com>.

### **Additional information**

**Paper Length:** The Editors generally encourage brevity for all Research Papers.

Short Communications must not exceed 2,000 words and will be given priority for rapid publication.

*Research papers should preferably not exceed 6,500 words (excluding refs.). The abstract could range upto 250 words. Review papers should preferably be 10,000 words or less (excluding refs.). Each figure or table should be considered equal to 300 words. The number*



**of figures and/or tables should not exceed a total amount of seven.** Every page of the manuscript, including the title page, references, tables, etc. should be numbered. However, in the text no reference should be made to page numbers; if necessary, one may refer to sections. In case you have serious reasons for submitting a paper that is longer than the aforementioned word limits, make sure you include convincing arguments in your cover letter. Please avoid lengthy submissions if possible.

#### AFTER ACCEPTANCE

##### *Online proof correction*

Corresponding authors will receive an e-mail with a link to our online proofing system, allowing annotation and correction of proofs online. The environment is similar to MS Word: in addition to editing text, you can also comment on figures/tables and answer questions from the Copy Editor. Web-based proofing provides a faster and less error-prone process by allowing you to directly type your corrections, eliminating the potential introduction of errors.

If preferred, you can still choose to annotate and upload your edits on the PDF version. All instructions for proofing will be given in the e-mail we send to authors, including alternative methods to the online version and PDF.

We will do everything possible to get your article published quickly and accurately - please upload all of your corrections within 48 hours. It is important to ensure that all corrections are sent back to us in one communication. Please check carefully before replying, as inclusion of any subsequent corrections cannot be guaranteed. Proofreading is solely your responsibility. Note that Elsevier may proceed with the publication of your article if no response is received.

##### *Offprints*

The corresponding author will, at no cost, receive a customized [Share Link](#) providing 50 days free access to the final published version of the article on [ScienceDirect](#). The Share Link can be used for sharing the article via any communication channel, including email and social media. For an extra charge, paper offprints can be ordered via the offprint order form which is sent once the article is accepted for publication. Both corresponding and co-authors may order offprints at any time via Elsevier's [Author Services](#). Corresponding authors who have published their article gold open access do not receive a Share Link as their final published version of the article is available open access on ScienceDirect and can be shared through the article DOI link.

#### **AUTHOR INQUIRIES**

For inquiries relating to the submission of articles (including electronic submission) please visit this journal's homepage.

##### *Revision submissions:*

If you have any specific questions related due date extensions for revision, please contact the Journal Manager, Pallavi Das at [chem-eo@elsevier.com](mailto:chem-eo@elsevier.com).

For detailed instructions on the preparation of electronic artwork, please visit <https://www.elsevier.com/artworkinstructions>. Contact details for questions arising after acceptance of an article, especially those relating to proofs, will be provided by the publisher. You can track accepted articles at <https://www.elsevier.com/trackarticle>.

You can also check our Author FAQs at <https://www.elsevier.com/authorFAQ> and/or contact Customer Support via <https://service.elsevier.com>.

© Copyright 2016 Elsevier | <https://www.elsevier.com>

© Copyright 2018 Elsevier |  
<https://www.elsevier.com>